INDICATIONS—FAIR AND CONTINUED COLD.

5 O'Clock Edition.

CIRCULATION LAST SUNDAY 163,308

BIGGEST WEST OF THE MISSISSIPPI.

ST. LOUIS POST-DISPATCH

THE ONLY ST. LOUIS EVENING PAPER WITH THE ASSOCIATED PRESS DISPATCHES.

TWELVE PAGES.

VOL. 54, NO. 83 ST. LOUIS, TUESDAY EVENING, NOVEMBER 12, 1901. PRICE { In St. Louis, One Cent. Outside St. Louis, Two Cents

INDICATIONS—FAIR AND CONTINUED COLD.

5 O'CLOCK EDITION.

COMPLETE MARKET REPORTS.

FULLBACK HELD PURSE SNATCHER

George Tucker Proved Football Tackling Ability.

HE DOWNED MAN QUICKLY

NEGRO WAS ABOUT TO MAKE HIS ESCAPE WHEN TACKLED.

He Grabbed at Woman's Purse, But Fled When She Screamed and Had Good Lead on His Pursuers.

George Tucker, full back of the Colonial Tigers, who captured a negro highwayman Monday by a stiff tackle, demonstrated that the football player is useful, if not ornamental.

Tucker's feat furnishes an argument in favor of the strenuous life of the football field that the anti-liniment and anti-splint element must concede.

It also opens up a suggestion to Chief of Police Kiely:

Why not put the local football players on the force as subcops, and let them tackle some of our elusive footpads?

Once in awhile they might get a touchdown on a Harry Longbaugh or kick a goal for a Laura Bullion.

The Colonial Tigers, made up of boys 15 and 17 years old, assume to be the champions of the West End in their class. They have won many victories.

George Tucker, as fullback, has done much toward saving the day for his eleven. Tucker is recognized in the team as a clever fullback. As a tackler he is said to have no superior of his age. He lives at 3151 Brantner place and attends a business college at Grand avenue and Windsor place.

About 3:30 o'clock Monday afternoon, Tucker was standing on that corner with Tom Costello, left end, and Paul Algrave, quarterback. They were discussing a coming contest and Tucker was telling how he would stop a certain right tackle if he had a chance.

Just then a negro boy, 16 years old, a year older than Tucker, dashed by. He was going down Grand avenue like a streak. He held his head down like a bull and was a veritable battering ram in transit.

"Hi, there, kids!" yelled a panting policeman at the corner of Finney and Grand avenues. "Stop that coon! Head 'im off!" Catch 'im!"

Tucker Makes a Successful Tackle.

Algrave had a sore foot, but Costello and Tucker were fit. They lined up in front of the approaching negro.

"Look out, thah, white boys!" panted the negro, keeping his head down and not lessening his speed to meet the obstacles in his path.

Tucker and Costello braced themselves for a tackle. The negro ducked under Costello's arms and broke through.

He was behind the line and hitting a hot pace for the goal with no interference, when Tucker, with surprising agility, made a swift turn on his heel and leaped in front of the batteringram.

"G'way, white boys!" puffed the negro; "Ah'll cut you' haht out; Ah will, sho'!"

But the fullback was on his quarry. In a jiffy he had the negro pinioned to the ground.

The victim struggled, but he could not break Tucker's hold. The football boy, with the long hair waving in the breeze, held his opponent until the officer arrived and placed him under arrest.

Tucker had made an important capture, but he did not know it.

The negro is Robert Taylor of 4242 Cottage avenue. He has only one eye, which gave him a peculiar aspect as he ran, for it caused him to hold his head to one side.

Taylor had attempted to rob a woman of her purse at the corner of Spring avenue and Windsor place. The woman screamed and the negro ran.

At the police station Taylor admitted that he had tried to take the purse. He said he and another negro were in the alley eating lunch. His companion saw a woman approaching with a purse in her hand. The other negro, he said, advised him to "swipe" it.

Taylor rushed out and made a "swipe," but the woman was on the lookout.

Her screams attracted attention, and Taylor was chased two blocks before he met the football player.

He had nearly a block lead on the officer and would have escaped but for the successful tackle.

"Pshaw," said young Tucker Tuesday morning, "that was dead easy. Why, I've made lots of harder tackles than that. It was just practice, that's all."

SAVED FROM THE GALLOWS

The Supreme Court Holds That Mrs. Nesnehener Was Wrongfully Convicted.

Special to the Post-Dispatch.

JEFFERSON CITY, Mo., Nov. 12.—By an opinion written by Judge Burgess, Alice Nesnehener of Hannibal, Mo., is saved from the gallows. She had been convicted and sentenced to death for poisoning her husband, and the Supreme Court holds there was no ground for her conviction.

The alleged motive for the crime was a small life insurance.

HER SKIRT WAS TOO SHORT

Miss Farley Could Not Get a Marriage License Because of Suspicion as to Her Age.

Robert F. Sharp and Miss Alice C. Farley missed getting a marriage license at Bellville Monday afternoon because Miss Farley's skirt was too short.

The brevity of her skirt discredited her claim that she was "over 18" and the license was refused.

Mr. Sharp and Miss Farley boarded an electric car at Collinsville and Missouri avenues in East St. Louis at 3 o'clock in the afternoon. When the car reached Belleville they walked all around the courthouse and finally entered the front door.

Mr. Sharp told Deputy County Clerk McConaughy that he was 21 and came from Riverton, Ill. A little later he raised his age to 24. When Mr. McConaughy asked Miss Farley how old she was she blithely answered: "Over 18." When he looked keenly at her she dropped her eyes and blushed. In a long skirt she would have passed for that age, but the skirt she wore did not reach her shoetops, and, although she said she would make affidavit to her age, the couple were told to make application at East St. Louis, where they claimed Miss Farley could be identified. She said she had been working in East St. Louis. She claimed she did not know anything about her parents.

The couple were seen Tuesday morning near the Relay Depot. They said they had not been to the office of Deputy Caughlan to try to get a license. They admitted that they had eloped from Springfield. The girl said she had a figure 18 in her shoe, so that she could say with a clear conscience that she was over 18.

Mr. Sharp said he would buy the girl a long skirt and then would make another trial to get a license and if that failed they would "go back and face the music."

Miss Farley looks like a well-developed girl of 16 years. There is a suspicion that both of them live in East St. Louis.

MURDER DONE IN INSURANCE PLOT

Evidence That Rathbun Killed His Companion.

LURED HIM TO A HOTEL

STARTLING REVELATIONS IN A SCHEME OF FRAUD.

Police of Louisville Are Tracing the Identity of the Corpse Shipped From Jeffersonville to Little Rock.

Special to the Post-Dispatch.

LOUISVILLE, Ky., Nov. 12.—The police believe that murder was done in the bungling plot conceived and carried out by Newell C. Rathbun to defraud a life insurance company of $4000.

Rathbun, who is under arrest here, confesses that he plotted to defraud the insurance company, but has not admitted the murder charge.

Rathbun confessed today that the man found dead in the Jeffersonville hotel was Charles Goodman, a tramp, from Evansville.

Goodman left the Salvation Army headquarters in Louisville Wednesday night, saying he was going to Indiana, and has never returned.

According to the police theory, Rathbun, after making up his mind to defraud the insurance company, coolly looked about for a victim.

He found Goodman, who was needy and fond of drink. Under some pretense, not now known, Rathbun induced Goodman to go with him to Jeffersonville and assume the name of Rathbun, while Rathbun changed his own name to Ten Eyck.

The two men went to Jeffersonville Wednesday, and in the evening crossed the river to Louisville. Here, according to this theory, Rathbun plied Goodman with drink and drugged his liquor with laudnum.

The two men crossed the river to Jeffersonville Wednesday night on the 11:30 boat. They were noticed by the employes of the boat, who say that the short man, who is supposed to have been Goodman, was very sleepy, and his companion had great difficulty in keeping him awake.

Taken to the Hotel to Die.

Rathbun managed to get his drugged companion into the hotel, where it is probable he gave him another dose of the poisonous drug.

He then put the papers, afterwards found on the corpse, in Goodman's pockets and calmly went to bed to await the action of the drug.

The proprietor of the hotel tells how Rathbun, whom he knew as Ten Eyck, arose Thursday morning and, while eating breakfats, stated that his companions, whom he called "Rathbun," was still asleep and did not want to be disturbed.

The plotter then paid his bill and went away. Up to this point, Rathbun had carried out his plans without a hitch. How he intended to realize on the insurance has not developed. After leaving Jeffersonville he came here, and, making no attempt at concealment, hung about the army recruiting station until arrested yesterday.

Statement Made by Rathbun.

Rathbun was a private in the army and had been employed at various rerulting stastations, among others at Little Rock. In September he was sent to Plattsburg, N. Y. On Aug. 6 he had married a young woman at Little Rock.

After his arrest Rathbun said that at Plattsburg barracks, N. Y., he and a corporal fixed up the plan to collect the $4,000 insurance. He said: "The plan was to 'slip' a 'stiff' into the hotel and then set fire to the building after having left letters and papers of mine in the pockets of the 'stiff's' clothes. Of course when the hotel burned we expected the stiff to be burned up, too, or at least so scorched that no one could recognize him."

He says the corporal came to Louisville and under their agreement the corporal was to secure the corpse.

Rathbun hints that the corporal drugged the victim, if he was drugged. He says he does not know where the corporal is now.

Rathbun enlisted here as Lou Root, gave his birthplace as Detroit, his nearest relative as J. Brown of Debray, Mich., his trade as a printer and his age as 27.

The Myth of Ten Eyck.

At the police station Rathbun was put through the sweating process, and under pressure made the following statement, according to his inquisitors:

"My name is Newell C. Rathbun, and my home is in Little Rock, Ark. Several months ago I deserted from the army post at Plattsburg, N. Y., in company with another recruit by the name of W. H. Ellis. I soon lost sight of him, and went on to Little Rock. There I was married and afterward took out the insurance policies.

"I came to Louisville about ten days ago and formed a plan to make the insurance company think I was dead, so that I could collect the insurance. He fell in with a man who said his name was W. L. Ten Eyke in front of the Salvation Army headquarters in Louisville, and told him of my plan and he agreed to help me. Our plan was to obtain a corpse from some place, put it in a hotel in Jeffersonville and then set fire to the hotel.

"While we were in Jeffersonville we took a number of drinks and Ten Eyke got drunk. I think his death was caused by drinking. I put the letters addressed to me in his pocket and left. I did not kill him. I then came to Louisville and went to the recruiting office and enlisted. My real home is in Detroit."

The police say that "Ten Eyke' is a fiction; that Rathbun posed as "Ten Eyke," and will yet confess the whole crime."

The Two Men at the Hotel.

From the time that the two men who registered as Rathbun and Ten Eyck registered at the Falls City Hotel, Jeffersonville, on last Wednesday evening, until one of them was found dead in his room, their behavior was regarded as suspicious.

They made their debut in Jeffersonville on Wednesday evening. The contrast in their personal appearance was striking.

The man registering as Newell C. Rathbun was shabbily dressed, while the man who registered as William Ten Eyck of Watertown, N. Y., was better attired. Beside the name of Newell C. Rathbun the shabby stranger wrote Little Rock, Ark.

After supper Rathbun's whole appearance was changed. He had discarded the old and faded brown coat and vest for a new gray striped suit. Ten Eyck's valise bulged when he entered the lobby and some of its contents went to better the appearance of his friend. In a casual way, Ten Eyck remarked to Landlord Ogden that he met Rathbun in Little Rock "when I was up against it and he befriended me. We met again in Louisville and he was on the under wave."

The explanation passed and the landlord thought no more of his two guests. Ten Eyck was always the spokesman. After supper he went to the landlord and said that he and his friend intended to be out late. "We are going out for a little time and it may be late when we get back," were his words.

Mr. Ogden saw them no more that night. About 8 o'clock on Thursday morning Ten Eyck sauntered into the lobby.

Explained That Rathbun Was Drunk.

"He was drunk when he went to bed," he said, "referring to Rathbun, "and he wishes to sleep as long as possible. Tell him if he wants to see me he can find me where he met me in Louisville Wednesday."

After breakfast Ten Eyck left. "Maybe I will come back this evening" were his parting words.

At noon Mr. Ogden decided to awaken his guest. He knocked on the door of room 50, the one occupied by the couple.

There was no response. The door was forced and the man who registered as Newell C. Rathbun was found dead.

"Alcoholism," thought the landlord. But Deputy Coroner Coots was summoned.

Rathbun's clothes were searched. In one pocket a letter from his wife was found. It was signed Sue Rathbun, 1204 High street, Little Rock. It had been received at Plattsburg Barracks, N. Y., while he was a member of Company K, Twenty-seventh Infantry. The letter was burdened with an abandoned wife's love for a husband whom she did not believe had deserted her. The letter implored him not to kill himself. In a pocket memorandum was this entry, written by the man:

"My name is Newell C. Rathbun. In case of accident or death notify my wife, Sue Rathbun, 1204 High street, Little Rock, Ark."

Death Due to Laudanum.

Then came the explanation of the suicide theory. Deputy Coroner Coots found that Rathbun's death was due to laudanum poison. Enough had been administered to kill two men. But stranger still, no evidence of it could be found. The bottle was destroyed or lost. And then, for the first time, Ten Eyck was associated with the death of the man whom he claimed as a friend. This discovery was made on Friday. Twenty-four hours had passed since the well-dressed stranger who claimed New York state as his home bade the landlord farewell.

In police circles it was believed that the drug was given to Rathbun without his knowledge. Then began the search for Ten Eyck. He would not have been accused of murder, but the police wanted a few minutes' talk with him, just to find out what he knew of the man. A few people still cling to the suicide theory, and cited the appeal of his wife to strengthen their belief.

On Friday evening the body was sent to Little Rock. The Citizens' Bank of that place guaranteed the expenses. The deputy coroner's verdict was that Rathbun died of laudanum poisoning.

Ten Eyck's Letter to Coroner Coots.

Conorer Coots heard from Ten Eyck on Saturday. He wrote from Louisville, so he said, but failed to tell where he could be found. The writing was in a back hand, showing the writer to be well educated, as not a punctuation mark, capital or paragraph was misplaced. The letter is as follows:

LOUISVILLE, Nov. 8.—Coroner Coots, Jeffersonville, Ind.—Dear Sir: in looking over tonight's paper I see that you wanted to see me in regard to Rathbun, so will write what I know.

When in Little Rock last summer I met him and he did me several favors and helped me financially, so when I met him here and found him without money, I paid for his supper, bed and breakfast, gave him a coat and vest that I had in my grip, and during the evening bought several drinks. We took the 11:30 boat across, and, thought he was rather drunk, he was able to walk without assistance. Do not think he had any thoughts of suicide, as he was jolly and in good spirits when he went to his room, which was the last I saw of him. He drank nothing but whisky all the evening, and said he had not drank that much before in some time.

I did not wait for him because I did not want him with me. Respectfully,

W. L. TEN EYCK.

BODY WILL BE EXAMINED.

Autopsy to Be Held to Determine Manner of Death.

LITTLE ROCK, Ark., Nov. 12.—The supposed body of Newell C. Rathbun has been turned over to the coroner and placed in a vault to await the autopsy. Attorney Henry M. Armistead, who has been representing the interests of the family, visited the residence where the body was lying today and states that Mrs. Rathbun is so hysterical and nervous that she hardly knows what she has said. He declares that she has seen the body only once, and that being but a glance, and that since that time she has been too nearly prostrated to again undergo the ordeal. He declares that there is not the remotest evidence of collusion on the part of any member of the family in the perpetration of any fraud. He further declares that the family has been frightened into making certain statements attributed to them.

After Mrs. Rathbun had viewed the corpse and said it was not that of her husband, Mrs. McKown, Mrs. Rathbun's sister, declared it should not remain in her house another hour. Chief of Police McMahon has received a message from the chief of police of Louisville requesting him to send all the clothes and effects shipped with the corpse to Louisville for identification.

Chief McMahon wired the Louisville chief a description of the corpse, but refused to send anything else.

He says he will keep the corpse until some one comes in person from Louisville to identify it.

PROF. MAYO-SMITH KILLED.

NEW YORK, Nov. 12.—Richard Mayo-Smith, professor of political economy at Columbia University was killed Monday night by falling from a window in his study on the fourth floor of his residence, on West Seventy-seventh street, to the stone flagging in the rear. So far as the police have investigated the case they conclude that the fall was accidental.

LIFE'S VICISSITUDES AS AIDED AND ABETTED BY THE STREET CARS

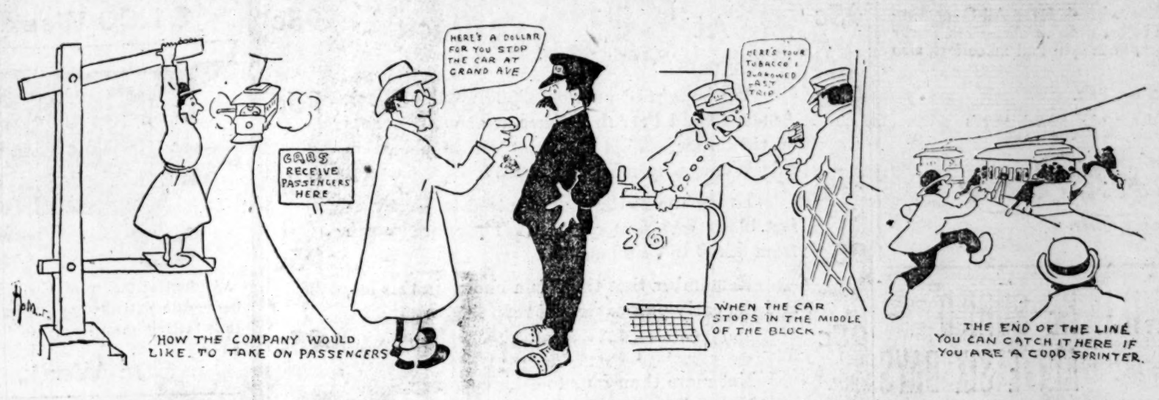

Where the mail car takes the pouches
From the kiosk beside the road,
There the eager patron crouches,
On his mind an awful load,
Waiting, with an agile spring,
Onto door or roof to swing.

Says the patron: "Here's a dollar,
Here's a dollar, sir, for you,
And be certain that you holler
When we reach Grand avenue.
Don't forget me, I implore,
As the rest have done before!"

What though we may groan and suffer?
Still the motorman is dumb.
He's an unrelenting bluffer,
Maddening and wearisome,
Stopping, though with rage we're black,
To get his tobacco back.

"O, the long and cruel winter!"
As poor Hiawatha said.
Every man must be a sprinter,
Up to snuff and richly fed,
If he ever hopes to go
Homeward with the Transit Co.

ST. L. TRANSIT CO. IS EXPECTED TO BUY SUBURBAN

Negotiations Are in Progress Between Representatives of the Corporations.

MAY BE SALE OR LEASE

MESSRS. C. H. TURNER AND S. M. KENNARD IN NEW YORK ON THE DEAL.

Brokers Expect the Announcement of an Agreement to Be Made by Both Sides Within the Next Two Weeks.

Brokers believe that the long-expected absorption of the Suburban system by the Transit company will be announced as a fact within the next two weeks.

It is a fact that negotiations are in progress between representatives of the Transit and Suburban system looking towards a consolidation.

Messrs. James Campbell, Charles H. Turner and Samuel M. Kennard were in New York last week on business connected with this prospective consolidation.

Mr. Campbell has returned, but Messrs. Turner and Kennard are still in New York.

At their conferences in New York, Messrs. Campbell, Turner and Kennard agreed upon a proposition to be submitted to the other stockholders of the Suburban railroad.

This proposition concerns the terms at which Messrs. Campbell, Kennard and Turner favor selling or leasing the Suburban to the Transit company.

It is thought that a favorable decision, on the part of the holders of the large majority of the stock, will be reached within two weeks.

An indication of an impending deal of considerable magnitude was the transit company's recent action in paying off its floating debt and issuing instead three-year bonds for the entire amount borrowed by the company to make this possible.

The company borrowed $6,000,000. Bonds, covering $4,000,000 of this amount, were sold in New York, the remainder being taken in St. Louis.

The transit company now has 351 miles of track in St. Louis and the suburbs. The Suburban has 39 9-10 miles within the city limits and almost as much in its suburban lines to Meramec Highlands, Florissant, Clayton and Ferguson.

In the three months ending Sept. 30 the report of the transit company to the city register showed that its cars had made 1,174,316 trips and carried 30,902,713 passengers.

The Suburban reports for the same quarter showed 72,890 trips and 4,029,925 passengers.

RED WHITE AND BLUE LIVERY

President Roosevelt Has Adopted Striking and Patriotic Colors for His Servants.

Special to the Post-Dispatch.

WASHINGTON, Nov. 12.—A cockade of red, white and blue is the most noticeable feature of the new White House livery, although the national colors are in evidence throughout the costume in which the President's coachman and footman has just appeared for the first time.

President Roosevelt's aversion to horses with docked tails is making it difficult for his stable manager to find a suitable team of bay geldings for White House use. The markets of New York, Baltimore and Washington have been visited, but the right team has not yet been found.

"There is any number of splendid horses with docked tails to be had," said an attache of the White House today, "but the President will not have that kind. He is opposed to the docking of horses' tails, believing it cruel and unnecessary, and he will not help the fad by riding behind a span of bang-tails."

BABY GIRL DIED FROM GRIEF

Little Francis Miller Dropped Dead When She Realized Her Beloved Uncle Was No More.

Special to the Post-Dispatch.

BRIDGEPORT, Conn., Nov. 12.—Three-year-old Frances Marguerite Miller thought a great deal of her uncle Julius. He died Thursday, and the little girl, who, not realizing what death meant, understood that uncle Julius would never tell her any more stories, so she begged her mamma Saturday morning to let her have one last look at her uncle. The child went alone to his house, where she was permitted to see him. She seemed much affected, but returned home apparently in her usual health.

Soon after, little Marguerite dropped dead. That afternoon uncle Julius was buried. Today his little niece was laid beside him in Mountain Grove Cemetery.

ST. LOUIS GIRL WHOM LIPTON HONORED.

She is the daughter of Mr. and Mrs. Simeon T. Price. She met the gallant yachtsman on board the Celtic while on her way to Europe with her mother and Mrs. Alexander Young, also of St. Louis. Sir Thomas became a great admirer of her and, upon their arrival in England, he presented her with a gold pin, the design of which is a miniature Shamrock flag. Miss Price will spend the winter in Europe. She will be introduced to society next fall.

ONE O'CLOCK STILL THE CLOSING HOUR

MR. SEIBERT DENIES REPORT OF PROBABLE CHANGE.

HAS NOT SEEN THE GOVERNOR

Nothing in Rumor That Saloon Men Petitioned for Other Arrangement.

It was generally discussed and believed in the downtown cafes and bars Monday night that Excise Commissioner Seibert had been to Jefferson City and had conferred with Gov. Dockery on the advisability of permitting saloons to remain open after 1 o'clock a. m.

The reason, it was stated, that Mr. Seibert had taken the step was the receipt of a petition that he do so, signed by a number of politically strong saloon and hotel keepers. Political reasons, it is said, were given in the petition for the change in the closing hour.

Excise Commissioner Seibert, to the Post-Dispatch Tuesday morning, denied in toto the report. He said that he had not received a petition from any individual saloonkeeper or any individual to abrogate the 1 o'clock closing hour. He had not discussed the matter with Gov. Dockery, nor had the governor suggested such an act to him. The closing hour for saloons, he declared would remain at 1 a. m., and any saloonkeeper who violated it, without regard to his political or other influence, would be punished. The 1 o'clock closing rule was cast-iron and would stick.

At Bennings.

Special to the Post-Dispatch.

BENNINGS RACE TRACK, Nov. 12.—Rain is falling but the track is good.

First race—Aratoma 112 (Doggett) 20 to 1, first by a length; Cordet 112 (Phelan), 20 to 1, second; Tour 99 (Wonderly), 3 to 1, third. Time, 1:09 3-5.

Second race, six furlongs—Barouche 107 (Cochran), 5 to 2, first by a neck; Lux Casta 110 (Burns), 3 to 5, second; Zenegra 110 (Redfern), 6 to 1, third. Time, 1:16 3-5.

southwest winds.

THE WEATHER INDICATIONS.

FAIR AND CONTINUED COLD.

For St. Louis—Generally fair Tuesday night and Wednesday; continued cold.

Missouri—Fair Tuesday night and Wednesday; warmer in north portion Wednesday; winds shifting to southerly.

Illinois—Fair Tuesday night and Wednesday; warmer in north portion Wednesday; northwest, shifting to southerly winds.

UNIDENTIFIED MAN KIDNAPED A BOY

MICHAEL BIESSEL WAS DECOYED FROM CARONDELET SCHOOL.

MOTHER NOTIFIES POLICE

Playmate of Michael Says He Was Led Away by Man Who Used Picture.

Mrs. A. E. Eisman of 8327 Pennsylvania avenue has reported to the police the kidnaping by an unidentified man of her 10-year-old son, Michael Biessel, and has offered a reward for the child's return.

According to the statement of Mrs. Durion, with whom Mrs. Eisman and her child boarded, the boy was decoyed away from the Carondelet school yard, one block from his home, by a man, who attracted his attention with a picture.

Joseph Durion, 10 years old, says he witnessed the abduction of the Biessel boy, who was his playmate.

The boy is Mrs. Eisman's son by a former marriage. She was married four years ago to Dr. Gus Eisman. Dr. Eisman and his wife have lived apart for some time past.

Mrs. Durion says the man who took away the Biessel boy had been about her house and the school for several hours before the abduction, and had entered a small bakeshop kept by her and bought some doughnuts.

MACLAY TO EXONERATE SCHLEY

Navy Yard Historian Clerk Says He Will Change His History to Fit the Court's Decision.

NEW YORK, Nov. 12.—Edgar Stanton Maclay, the author of "A History of the United States Navy," who is still working as a clerk in the Brooklyn navy yard, is preparing to make changes in his history if Rear Admiral Schley is exonerated. He said in an interview:

"I am awaiting the decision of the court before putting out the revised edition of the history. If the court exonerates Admiral Schley and clears him of all discredit I will at once cut out that portion of the third volume which is detrimental to him."

WORLD'S FAIR CO. TO USE CAMPUS

Washington University Consents to the Arrangement.

COMPANY WILL PAY RENT

INSTITUTION'S NEW BUILDINGS INCLUDED IN LEASE.

Deal Gives Exposition Use of 110 Acres and It Will Erect Permanent Structure for Use of University.

Washington University site, comprising 110 acres west of the Skinker road, will be a part of the World's Fair grounds and the new university buildings on them will be used for World's Fair purposes.

The deal was closed Tuesday morning at a meeting of the board of directors of the Louisiana Purchase Exposition Co.

The contract is now being drawn up, and the board of directors has authorized President Francis to sign it, with the approval of the executive committee.

"The university authorities will go on building between now and the time of the Fair," said President Francis Tuesday. "They will use the rental we pay them in grading and embellishing the grounds.

"All the buildings erected by them will be permanent structures, to be used by the Fair until its close, and afterward to be used by the university.

"Besides, the World's Fair company will erect buildings on the site which will be only temporary structures, to be torn down after the Fair.

"This gives the Fair the use of 110 acres additional ground and buildings already erected at a cost of $500,000.

Resolutions were adopted by the directors at their meeting Tuesday giving notice of a change in the by-laws of the company making the president of the board of directors the chief executive officer of the exposition and placing under him four directors.

This plan does away with the office of director-general, giving the president of the board of directors his authority.

The four directors under him will be known, respectively, as director of exhibits, director of exploitation, director of works and director of concessions and admissions.

They will receive their authority from the president of the company and will act under his instructions.

President Francis announced to the directors at Tuesday's meeting that a plan was under contemplation to send a commission to Europe to arouse World's Fair interest.

He announced the following appointments:

Jose de Olivares, commissioner to Argentina, Uruguay, Bolivia and Chili; John Taylor Lewis of Brazil, commissioner to Brazil; Ernest N. Wands of New York, commissioner to Peru, Ecuador, Colombia and Venezuela; John Rice Chandler of California, commissioner to Central America, and Thomas W. Cridler, commissioner representing the Fair abroad.

He also reported that the contract had been let for a Louisiana Purchase Exposition building at Charleston to be like that at Buffalo.

ELOPING IS A FAMILY TRAIT

Three Generations of Disobedient Children Punished With Happiness, Riches and Children.

Special to the Post-Dispatch.

DENVER, Col., Nov. 12.—Mrs. George A. Smith and Mrs. Edward Morgenroth, sisters, have just inherited $125,000 each from their grandfather, John Christian Lappe, the late millionaire Pittsburg tanner. Mr. Smith was a struggling young lawyer when he ran off to Golden, Colorado's Gretna Green, and married 16-year-old Miss Robitzer. The young woman was merely imitating the tanner grandfather and his sweetheart, who were runaways. Lappe was a German, and it was necessary for him to make his sweetheart his wife in defiance of her French mother's wishes. The tanner forgave the lawyer, who has since become a leader at the bar and is interested in the new oil Eldorado in Texas.

The parents of Miss Robitzer, despite the fact that their own love affair was also romantic, objected to their daughter's marriage to Mr. Smith. Mrs. Robitzer was Rosalie Lappe, daughter of the tanner. Her father wanted her to marry a certain rich young man, but she chose Robitzer, who was a poor scenic artist then, whose name may yet been seen on signs in Denver that he painted as potboilers. Mr. Smith thought, all things considered, that the one-time struggling artist had no right to object to him, but the artist declared it was merely because his daughter was too young.

It happened that all these disobedient young couples lived happily ever after, but Mrs. Smith says she will see to it that her own little daughter, Georgie, does not travel to Golden to marry.

SNAPPY WEATHER TO CONTINUE

Thursday It Will Be Warm Again, but Not as Summery as Latest Spell.

Tuesday is 30 degrees colder than was Monday, and not very cold at that. The temperature was 35 at 7 o'clock, as against 65 the corresponding hour Monday. There was summer heat at noon Monday with 78 degrees, while at noon Tuesday the record was only 44.

Dr. Hyatt says this kind of weather will last a couple of days. Generally fair Tuesday night and Wednesday and continued cold—that is the prediction.

The rapid movement eastward of an area of low pressure which brought out the warm weather of Monday, followed by a high barometer from the west, causes the cold and clear weather.

By Thursday it is probable that another spell of warm weather will be here, though not so summery as the latest.

RICHARD F. GARLAND TO WED.

Special to the Post-Dispatch.

LACROSSE, Wis., Nov. 12.—Richard F. Garland, father of Hamlin Garland, the author, and Frank Garland, the actor, is soon to wed Mrs. Mary F. Bolles at West Salem, the home of both. Mr. Garland is president of the village. He and the bride-to-be are both wealthy.

The groom-to-be is over 70. Mrs. Bolles is [illegible] his junior.

A Manufacturer's Sample Line of

Women's Hosiery,

25c Per Pair.

We have just received a special purchase of manufacturer's samples, comprising 250 dozen pairs of Women's Cotton, Lisle, Wool and Fleece-lined Hose, bought at great price concessions.

These will be placed on sale tomorrow (Wednesday),

Marked ½—⅓ The maker's cost.

The assortment consists of Plain Black, Black Lace All-Over, Embroidered Insteps, Black Boots with colored tops, Polka-Dots, Fancy Figures, Vertical Stripes, solid colors, both split and maco feet, also extra size and opera lengths,

All at 25c per Pair.

This lot of Hosiery is the balance of a manufacturer's stock and if sold in the regular way would be 50c and 75c.

Scruggs, Vandervoort & Barney

DRY GOODS COMPANY.

EAGER LOVERS MAKE MIDNIGHT MARRIAGE

AFTER WAITING TEN YEARS, DAWN TOO FAR OFF.

RUSH ORDER FOR CUPID.

Love's Time Card—Midnight, Clayton; 12:01, License; 1, Married; 2, Start on Wedding Journey.

James H. Allen of Olney, Ill., and Viola M. Goalder of Hickman, Ky., were married Monday morning shortly after midnight.

They made an effort early Sunday morning to have the knot tied, but Peter Wetzel, who issues marriage licenses at Clayton, refused to give them the desired document on Sunday because he was afraid it would not be legal.

The couple have been engaged for ten years, but have delayed their wedding until recently because the bridegroom was not in a position to support the object of his affections in the manner he desired.

Mr. Allen is 38 years old, and his wife is 10 years younger. They first met while Mr. Allen was an express messenger on a train that passed the home of Miss Goalder in Kentucky, and became engaged shortly afterward.

The young woman's parents, who are prominent socially, her father, J. A. Goalder, being president of the Hickman National Bank, had visions of a more pretentious marriage, which would unite his daughter to one of the leading families of the Blue Grass state.

Allen realized that in his position as an express messenger he could not support the daughter of a Kentucky banker in the manner she had been accustomed. He worked with energy, however, and finally became manager of the leading dry goods house in Olney.

When the Spanish war came on he went to Cuba with the troops, was transferred to the Philippines, and recently came back to Olney to resume his love affair.

Last Sunday morning Miss Goalder walked into the home of her cousin, Mrs. J. R. Mitchell, at No. 720 North Euclid avenue. She found a sympathetic listener to her love tale.

"He is coming in an hour," was her announcement, after explaining matters. "Can't you help us?"

Mrs. Mitchell used the telephone and asked the Clayton marriage bureau for a license. She says she misunderstood Clerk Wetzel, for she ordered a carriage, thinking the affair would come off as soon as the party reached Clayton. When they confronted Mr. Wetzel, however, he said there had been some mistake, and the ceremony must be postponed until Monday.

The lovers looked at one another for a moment, and then Miss Goalder said, plaintively:

"Would you, please, Mr. Wetzel, give us the license as early Monday morning as possible?"

The heart of the man who has listened to so many tales of woe from lovers in all walks of life softened.

"I'll have it for you Monday morning as soon as you call for it."

"Thank you," said the prospective bride. "We will be here." Then the party drove away.

At midnight they were back for the momentous document.

At one minute past 12 o'clock Monday morning the license was handed to them and they hastened to Judge James H. Allen, who had been notified by Clerk Wetzel to be ready to perform the marriage ceremony.

At 1 o'clock Miss Goalder became Mrs. Allen.

At 2 o'clock they had started on their wedding journey to Olney, which will be their future home.

BRIEF NEWS ABOUT ST LOUIS

Revival Services.—At the Fourth Christian Church revival services are being held every night. Rev. E. T. McFarland, the pastor, is preaching.

Rummage Sale.—The W. C. T. U. will hold a "rummage sale" at Memorial Tabernacle, Fifteenth and Carr streets, Wednesday and Thursday from 10 o'clock a. m. to 8 p. m.

Have Anniversary.—At the Missouri School for the Blind the 100th anniversary of Dr. Samuel Gridley Howe was celebrated Monday night with a musical and literary program.

St. Marks' Ladies' Euchre.—The ladies of St. Mark's Sanctuary Society will give the next of their series of progressive euchres on Thursday afternoon at the residence of Mrs. I. Gregory, 5143 Ridge avenue.

Promoted to Chief Janitor.—Among promotions made Wednesday by Public School Building Commissioner Ittner was Mark F. Bigney to chief janitor of the Shields School, Seventh and Carr streets, one of the largest in the city. John Squires takes charge of the Oak Hill School Nov. 15.

The Union Record.—The Saturday Union Record, a well-known weekly labor journal, organ of the St. Louis Trades Union Label League, has just been made the official organ of the Retail Grocers' Employes' Union. Frank R. Bigney is in charge of the circulation feature of the paper.

FEDERAL GRANDJURY TO ACT.

It Received Case of Alleged Montana Train Robber Tuesday.

Edward A. Rozier, United States district attorney, presented to the federal grand jury, which met at 1 o'clock Tuesday afternoon, the cases of the alleged Montana train robber, supposed to be Harry Longbaugh, and his woman companion, Laura Bullion, who are under arrest in St. Louis. The district attorney asks that the prisoners be indicted on the charges of forging signatures to banknotes and with having in possession stolen bank notes and passing them.

He believes indictments will be returned at once and that the prisoners will be tried here and not taken to Montana for trial under the state laws.

WILL BE BURIED ALIVE SIX DAYS

HYPNOTIST SAYS HE WILL GO INTO CATALEPTIC STATE.

LEARNED FROM THE HINDOOS

Experiment to Be Tried in Kansas City in Presence of Committee of Physicians.

Special to the Post-Dispatch.

KANSAS CITY, Mo., Nov. 12.—Carl Atheno, who says he is a hypnotist, will allow himself to be buried alive under six feet of earth at 8 o'clock next Monday night in the vacant lot on the northeast corner of Eleventh and Wyandotte streets, and if he succeeds in his experiment he will remain underground for six days and five nights. Atheno says he has performed the experiment successfully just 50 times in this country and is not associated with any other persons in the practice of hypnotism. He has been around the world twice and says he learned how to relapse into a cataleptic state from the Hindoos of India.

"There is no fake about my exhibition," said Atheno. "I will be placed in a pine coffin 6 feet 8 inches long, 2 feet 4 inches deep and 2 feet 4 inches wide, containing 144 cubic feet of air. Just before I am placed in the coffin I will go into a cataleptic state and will not regain consciousness until six days and five nights have passed. At the end of that time the coffin will be taken out and the striking of an alarm clock will restore me to consciousness. To prove that my demonstration is not a 'fake' I will have a committee of physicians place me in the box and bury me. In order that the interior of the coffin may be seen at any time a tube reaching from the coffin to the surface of the ground will be placed just over my face, over which a brilliant electric light will shine. As the coffin will have a glass top there will be no air admitted from the tube unless an accident happens and I awake, and in that event the glass will be broken."

Atheno will give the experiment, he says, in order to organize a society for psychological research. Atheno says he has been buried in New York, Chicago, Boston, Louisville, Cleveland and many other large cities in the United States. He has not given the demonstration for 18 months. He is only 27 years old and has been a hypnotist since he was 15 years of age. He says he will take no food or water during the time he is under the ground, and that he will be in a state of suspended animation. The feat, he decalres, is the same as that performed by the Hindoo fakirs who remain buried alive for 40 days and nights.

MUTINY'S LEADER CAUGHT

Thompson, the Negro Convict, Shot Down by Farmer Near Council Grove, Kan.

LEAVENWORTH, Kan., Nov. 12.—Frank Thompson, the big negro leader of the convict mutineers, was captured by three farmers in a strip of timber near Council Grove, Kan., late Monday. He was armed with a 44-caliber revolver and shot at the farmers. One of the farmers brought Thompson down with a load of buckshot, one striking him in the head. Thompson is now in the Council Grvoe jail, and will be brought in by United States Deputy Marshal Prescott this morning.

Lawrence Lewis, another of the escaped convicts, was seriously wounded and captured near Quenemo, Kan., while making a dash through a cordon of armed deputies. Now there are but 12 convicts at large.

Architect W. S. Eames of the new federal penitentiary, arrived from St. Louis yesterday. He visited the stockade with Warden McClaughrey. Mr. Eames stated that he favored changing the building plans so as to erect a cell house at once to hold convicts at the new penitentiary, even if the cooking has to be done at the old prison.

Take Off More Cars.

The through car service from St. Louis to Clayton has been cut down from six cars to four, and nearly a mile has been added to the length of the route within the city. The running time from Fourth and Pine streets to the new Log Cabin Club on the Clayton road is one hour, but conductors say that the distance cannot be covered in that length of time.

Nothing Tastes Good

And eating is simply perfunctory—done because it must be.

This is the common complaint of the dyspeptic.

If eating sparingly would cure dyspepsia, few would suffer from it long.

The only way to cure dyspepsia, which is difficult digestion, is to give vigor and tone to the stomach and the whole digestive system.

Hood's Sarsaparilla cured the niece of Frank Fay, 106 N. St., South Boston, Mass., who writes that she had been a great sufferer from dyspepsia for six years; had been without appetite and had been troubled with sour stomach and headache. She had tried many other medicines in vain. Two bottles of Hood's Sarsaparilla made her well.

Hood's Sarsaparilla

Promises to cure and keeps the promise. Don't wait till you are worse, but buy a bottle today.

95c 95c 95c 95c 95c 95c

Greatest Sale of

Black Amazone Plumes

At **95c** Each

We bought at auction $3600 worth of Black Amazone and French Plumes at about 30 cents on the dollar. This entire lot will be placed on sale Wednesday morning at 8:30.

Every one of them guaranteed to be a perfect black and first quality. They are worth from $2.00 to $4.50 each.

Remember that there is a choice in this lot, and the early purchaser will reap the benefit.

NOTICE!

Not more than four to each customer.

No mail orders filled, and no goods sent C. O. D.

Sonnenfeld's

L. ACKERMAN, Manager.

419-421-423-425 N. BROADWAY.

95c 95c 95c 95c 95c 95c

TRACK OBSTRUCTION SENTENCES UPHELD

BRENNAN AND NORTHWAY MUST GO TO PENITENTIARY.

TRIAL COURT NOT IN ERROR

Defendants Were Charged With Blowing Up Cable Conduit During Street Car Strike.

A special dispatch to the Post-Dispatch says:

Division No. 2 of the Supreme Court this morning affirmed the judgment of the St. Louis court, sentencing Morris Brennan and Fred Northway to the penitentiary for obstructing the tracks of the street railways of St. Louis during the big strike there. Northway gets eight years in the penitentiary and Brennan gets 10 years.

Judge Gantt wrote the opinion in which the court says it found the evidence sufficient to convict the defendants, for it was a case of two men tearing up property belonging to other parties.

Concerning the charge by the attorneys for the defendants that the trial court refused certain instructions to the jury, the Supreme Court says:

"We have uniformly ruled that where the court has properly instructed the jury it is not error to refuse other instructions, even though they state correct principles of law, and we have often deprecated the multiplying of instructions."

No reversable errors having beeen found in the trial of these cases, the Supreme Court affirmed the judgments and Brennan and Northway must go to the penitentiary to serve out their sentences.

FOR BEAUTIFYING THE CITY.

Meeting at the Wednesday Club Thursday Evening for Discussing Necessary Questions.

The St. Louis branch of the American League for Civic Improvement has issued invitations to the various women's clubs and other prominent citizens, to be present at a reception held in the rooms of the Wednesday Club Thursday evening at 8 o'clock. Questions to be brought forth will be in reference to the utilization of vacant lots for decorative purposes, free baths, a greater free public library, regulation of advertising nuisances, the use of statuary in parks, beautifying front and back yards, summer playgrounds for children, etc.

All of these themes seem to be an absolute necessity in view of the demand that is made upon the city in the matter of attractiveness for the World's Fair. It will form a department of good housekeeping for city interests and adornment.

Among those interested in the league are the following: Prof. Charles Zuebiln, Edwin L. Shuey, Mrs. Conde Hamlin, W. H. Moulton, Jesse M. Good, H. B. Beck, Albert Kelsey, Mira Lloyd Dock, Frank Chapin Bray, Prof. John W. Craig, Gen. C. H. Howard, O. McG. Howard, L. E. Van Norman, Rufus Stanley, Ernest Ingersoll, E. F. Bigelow, Alice M. G. Pattison, Mrs. Martin Sherman, Prof. Jerome Hall Raymond, Louise Klein Miller, Lucy Fitch Perkins, Kate Kingsley Ide, Mrs. Louis Marion McCall and Mrs. William E. Ware.

Quality is what makes price. If Burnett's Vanilla Extract was no better than other extracts its price would be the same.

ST. LOUISANS WED IN TEXAS.

Miss Massman Made Hurried Trip to Become Mrs. James.

William L. James, formerly a telegraph operator in St. Louis, but now stationed at Galveston, was married Oct. 30 to Miss Gertrude Massman, who lived at 3004 Cass avenue until she became Mrs. James.

While James was in St. Louis he boarded at the Massman home. The couple became enamored of one another, and when James went to Galveston to work he was pledged to marry the young woman.

On the evening of Oct. 28 she received transportation to Galveston. She told her mother she was going there to get married, and started on her journey within a few hours. Oct. 30 her mother received a telegram announcing that the marriage had taken place.

Marriage Licenses.

J. F. Straub	Carlinville, Ill
Lucy C. Kelly	Carlinville, Ill
J. C. Mitchell	119 Iron
Ida V. Sidney	910 Iron
H. W. Menges	3651 Finney
Adele M. Noonan	3646 Cook
William A. Archibald	Nashville, Tenn
Beasie Lee Illich	Nashville, Tenn

Wedding Rings (Solid Gold).

Finest qualities, $3.00 to $20.00. Mermod & Jaccard's, Broadway and Locust.

Long Overcoat

"The Raglanette"

It's worth your while to come to us before buying your Long Overcoat elsewhere.

It requires an artistic, experienced designer to draft these long coats to hang gracefully—yet loosely, and as we cater to the needs of particular men, it's the only kind we have.

54 inches long and sweep of skirt measures 74 inches.

We are showing this garment in a great variety of fabrics — the soft-finished goods mainly—in Oxfords, blacks, dark brown or gray overplaids and dark tans.

$15

and the finest qualities up to

$40

Werner Bros.

Clothiers, Haberdashers and Hatters.

Republic Building, Seventh and Olive Sts.

RAGTIME ARTISTICALLY DONE

Columbia's Bill for the Current Week Offers Some Excellent Features of Various Kinds.

Those who think there is nothing artistic in ragtime music and those who think that ragtime music doesn't appeal to the finer sensibilities ought to go to the Columbia this week and hear Elizabeth Murray sing a couple of songs which come under that head. If they do not change their opinions it will be because they are not open to conviction, for her singing is not only artistic, but deliciously tuneful. There are plenty of other songs sung during the entertainment, notably bits of classical and operatic music by the four troubadors, who go a most elaborate turn, but did not give the real enjoyment to the large audience last night that did the ragtime fancies.

Another absorbing turn on the Columbia program this week is the drill and battle scene by the Union Gatling Guards. The act consists first of a plain drill and secondly of a sham battle. The scenery is also elaborate and the entire number is most interesting.

Others on the excellent program are: McIntyre & Heath, in their colored sketch, "The Man From Montana;" Davenport and Mantell, in the soubrette and the tramp; Mr. and Mrs. Larry Shaw, change artists—singers and dancers; Mack and Elliott in "The New Minister;" Leonzo, new feats in jugglery; Seamon and Monti, operatic selections; Aglos trio, European equilibrists; George Macomber and Nan Engleton, travesty stars, introducing the war scene from "Virginius;" W. C. Fields, comedy juggler, and Joe Welch from Morgan street.

WEALTHY MAN TO WED.

Miss Emma Smith, 20, Becomes the Bride of Joseph Devous, Aged 50.

Miss Emma Smith, 20 years old, of East St. Louis, and Joseph Devous of Ridgeway, Ill., 50 years old, will be married at 8 o'clock at the home of the bride's parents, 312 Market street, East St. Louis.

Mr. Devous is a miller and large land owner of Ridgeway. He is considered one of the wealthiest men in the town.

Miss Smith's father was formerly engineer in Mr. Devous' mill. Miss Smith was at that time a small girl. Mr. Devous and his wife, who was then living, took great interest in her. They treated her like father and mother.

Mrs. Devous died six months ago. Several weeks ago Mr. Devous visited the Smiths who had moved from Ridgeway to East St. Louis, and when he went home he had Miss Smith's promise to become his wife.

TO CURE A COLD IN ONE DAY

Take Laxative Bromo Quinine Tablets. All druggists refund money if it fails to cure. E. W. Grove's signature is on each box. 25c.

WHAT DO YOU WANT?

Something for the Parlor, the Dining Room, the Kitchen, the Bedrooms or the Hall. Posted people know our unlimited resources—know that we make lowest prices and the most liberal terms. The Blue Front for Bargains.

NEED A CARPET?

See what we offer. Take your pick of any in the house; it only costs $2.00 down

$1.00 Week.

All honest makes of Cook Stoves here—the satisfaction giving, lifetime lasting ones--some sold as low as

50c Week.

Special Sale of Sideboards

Massive Golden Oak, hand-carved, Piano polished; all styles, this week

$6.75 to $14.00

Extension Tables, all the new ideas, easy working slides, finished finely, made to wear.

$4.75 Upward.

BEDROOM SUITS.

Graceful patterns, all woods, beautifully polished, handsome trimmings,

$12.50 Upward.

Are you prepared for cold weather? If not, see us. The best makes of foundries represented. The cost?

50c Week.

An Elegant **COUCH,** Stylish and Strong, **$4.75 Upward.**

Mulvihill's 112-114 N. 12TH.

$2.00 Down, $1.00 Week Gives You Choice of Any **CARPET** In the House.

OUR

PIANO CLEARING ...SALE...

Will be continued a few days longer, as we have not room enough yet. Yesterday we gave away five Square Pianos and sold a great many, but we must clean out all odd stock at once in order to make room for new goods on the way here from our factory.

THE FOLLOWING BARGAINS ARE STILL ON HAND:

UPRIGHTS.		SQUARES.	
J. & C. Fisher	$ 65.00	Haines Bros.	$45.00
J. P. Hale	100.00	Martin	65.00
Chase	125.00	Fisher	60.00
New England	110.00	Hale	70.00
Metropolitan	110.00	Story & Camp	70.00
University Walnut	145.00	Light & Bradbury	80.00
Kensington Walnut	175.00		
CHICKERING	150.00		
Schulhoff Oak	180.00		
Sherwood Mahogany	190.00		
Boothe Bros. Walnut	215.00		

CONCERT GRAND CHICKERING $165.00

Priced and tagged so that anyone may buy as cheaply as the next one. No favorites. First come, first served. If you are unable to buy now, you have the privilege of renting with PURCHASE OPTION at our Clearing Sale Prices. **COME EARLY.**

...JESSE FRENCH P. & O. CO...

1114 OLIVE STREET.

Made to Measure

Overcoats. $15 to $50 Choicest Kerseys, Meltons, Etc.

Trousers. $4 to $14 Plain and Fancy Stripes, Etc.

Suits. . . . $15 to $50 Cheviots, Plaids, Worsteds, Etc.

Perfect in Fit and Fashion. Unexcelled in Satisfaction.

Arnheim the Tailor.

Northwest Corner Broadway and Pine Street.

ELECTION OFFICERS ARE PAID.

$29,260 Disbursed to 1998 Judges and Clerks by City Treasurer's Office.

The work of paying the city's debt to the 1,998 judges and clerks who officiated at the charter amendments election was commenced Tuesday morning at the office of the Board of Election Commissioners.

Deputies from the city treasurer's office conducted the payment, assisted by clerks of the election board. The amount to be disbursed to judges and clerks is $29,260. For polling places $4996 is to be paid. Judges receive $12, clerks $20 and owners of polling places $15 each.

A line of claimants was formed outside the election board office, and at times during the morning this line reached to the north entrance of the City Hall, a distance euqivalent to a city block.

DEATHS.

CARRIGAN—Tuesday, Nov. 12, at 6 a. m., Thomas Carrigan, beloved father of Mrs. Nicholas Keegan, Mrs. Edward Hoalchan, Mrs. George Post. Funeral from family residence, 2332 Division st., Thursday, 14th, at 9 a. m., to St. Bridget's Church, thence to Calvary Cemetery.

DEATHS.

CLANCY—Hugo Clancy, treasurer Oeters Bread Co., East St. Louis, Ill., died suddenly. Due notice of funeral given later.

LINZE-BECKER—Entered into rest at 7 p. m., Sunday, Nov. 10, Catherine Linze-Becker. The funeral will take place from the family residence, 1854 Victor street, to Bellefontaine Cemetery, Wednesday, at 2 o'clock p. m.

LINZE-BECKER—Entered into rest on Sunday, Nov. 10, 1901, at 7 p. m., Catherine Linze (nee Becker), beloved wife of Henry H. Linze, 1854 Victor street.

MITCHELL—On Tuesday, Nov. 12, at 2:30 a. m., Solomon C. Mitchell, at the age of 72 years. Funeral from M. E. Church South, corner of Washington and Clay avs., Kirkwood, Wednesday, Nov. 13, 3 p. m.

WITTE—Suddenly on Sunday, Nov. 10, at 9:00 p. m., Hugo Witte, beloved father of Josie Witte and Mrs. Ellen Greenway, aged 65 years. Funeral from residence of son-in-law, A. J. Greenway, 4301 Newstead avenue, on Wednesday, the 13th inst., at 2 p. m., to New Bethlehem Cemetery. Friends are invited to attend.

DEATHS.

NOHL—Monday, Nov. 11, at 4:30 a. m., Dorothea Nohl (nee Buddecke), relict of the late Charles Nohl, our beloved mother, at the age of 69 years. Funeral from residence, 1413 Dodier street, Wednesday, Nov. 13, at 2 p. m.

O'HARA—On Sunday, Nov. 10, 11:45 p. m., Elizabeth O'Hara (nee Falls), aged 51 years, beloved wife of Dennis O'Hara. Funeral Wednesday, Nov. 13, 9 a. m., from H. C. Meyer's undertaking rooms, 908 Chouteau avenue, to Calvary Cemetery. Paterson (N. J.) papers please copy.

SMITH—Died, on Monday, Nov. 11, 1901, at 2 a. m., Matthew Smith, beloved brother of Mrs. Mary Brogan. The funeral will take place Wednesday, Nov. 13, at 2 p. m., from residence of his sister, Mrs. Mary Brogan, 3114 North Market street, to St. Teresa's Church, thence to St. Peter and Paul's Cemetery. Friends are invited to attend. Deceased was a member of American Lodge, No. 16, A. O. U. W., and Grandtoil and Cement Workers' Union.

FINAN UNDERTAKING CO.,

3127-23 EASTON AV.

Telephone—Lindell, 158 M; Kinloch, 2 288.

EARTH MAY NEVER SEE LEONIDS AGAIN

FATHER BRENNAN THINKS THEY ARE OUT OF ORBIT.

JUPITER HAS DEFLECTED THEM

St. Louis Scientist Believes Astronomers Who Expect Phenomenon Tuesday Night Will Be Disappointed.

It has been announced that between midnight of Tuesday and dawn of Wednesday America would be treated to a dazzling meteoric display, due to the earth crossing the orbit of Temple's comet.

Astronomers in many parts of the world are preparing to photograph it, if they can, or, at least, to chart this wonderful phenomenon.

The meteors that are expected are not falling stars, as many suppose. Indeed, they are not stars at all. They are simply small masses of matter, perhaps rock or metal, or only puffs of dust or gas.

They are flying through space in a large oval orbit in a procession, millions of miles long. They appear to emanate from a radiant in the constellation of Leo, inside the curve of the "sickle," hence their name leonids.

They make the circumference of their orbit three times in a century, or once in every 33 1-3 years.

The leonids were first observed Oct. 13, 902, A. D., and again Oct. 13, 1002, and have been seen every 33 1-3 years since until 1899, when they did not appear. They were looked for in 1900, and are expected Nov. 12-13 this year.

Now, it is stated by certain eminent astronomers that they will never be seen again by the people of the earth, because they have been pulled off their orbit by Jupiter.

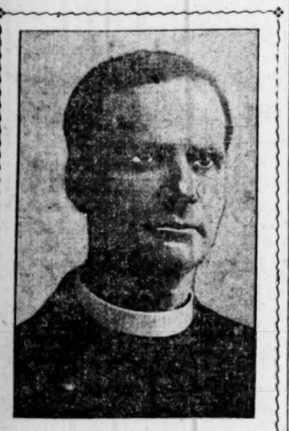

REV. MARTIN S. BRENNAN.

He believes that the shower of leonids which astronomers are preparing to observe Tuesday night will not occur because Jupiter has deflected them into its orbit.

Rev. Martin S. Brennan of St. Louis, one of the eminent astronomers of America and a fellow of the British Astronomical Association, is of this opinion. His account of the leonids and their disappearance from the ken of man is interesting.

BY REV. MARTIN S. BRENNAN.

The so-called leonids that astronomers are hoping to see between midnight Tuesday and dawn Wednesday consist of waste matter traveling in the path of Temple's comet.

Temple's comet is one of a system of eight or nine comets belonging to the short periodic class that cannot be seen by the naked eye and which travel on long fixed orbits around the sun and off into space.

Each of these comets becomes more consumptive each time it approaches the sun, the strong repulsive influence of which drives their matter toward the center. They are gradually becoming extinct. The particles of Temple's comet are spread over such a vast area that it takes more than one-third of a year for the swarm to pass. The orbit of this comet intersects that of the earth three times in a century. If it has retained its old orbit, the orbits of it and the earth should have intersected Nov. 12 and 13, 1899. They did not.

The last time the leonids were seen in this country was in 1867. They were due in 1866, but they were not seen in this country because that portion of the earth embracing Europe was in front. It only takes a few hours for the earth to run through the swarm, but it takes a year for them to run past the earth, so in 1867 America was in front and saw the last of them.

When the leonids were not seen Nov. 13, 1899, nor again in 1900, the British Astronomical Association appointed a committee of its most eminent members to examine the cause. They came to the conclusion that the leonids, after crossing the earth's orbit in 1866, had encountered Jupiter, and his attraction had so changed their orbit that we on the earth will never see them again. I believe this hypothesis to be true.

There are innumerable comets off in space. Traveling in their own orbits, they are attracted by the sun, go around it and fly off again into outer space whence they came, and are seen no more. Their orbits are hyperbolas. If, in their passage, they should come within the attraction of Saturn their orbits are thus closed and made ellipses. In this way did the eight or nine periodic comets come within our observation. Temple's comet was thus caught and put into an elliptical orbit. While thus traveling, some time between 1866 and 1899, it came within the influence of Jupiter and was deflected from its regular orbit into another that has carried it beyond the orbit of the earth.

That is why we did not see the leonids, which follow in its path, in 1899, and why we will probably never see them again. So the people of the earth will miss one of the most startling and awful of the phenomena of the solar system.

The leonids are small particles of vapor about the size of canary seeds, certainly no larger than bees. When they come within human observation they are traveling toward the earth from a radiant in the "sickle" in the constellation of Leo, at the rate of 44 miles a second, and the earth is rushing to meet them at the rate of 18 miles a second. When the leonids strike the atmosphere of the earth, tenuous as it is at the edges, the resistance to this tremendous motion causes immense friction, which heats the particles to one million degrees Fahrenheit, and they are burned instantly.

The leonids cannot be counted by millions or billions; indeed, there is no human computation of their numbers. The only word that will express it is myriads, and there are myriads upon myriads of them. The particles fall with such frequency that they outnumber the flakes in a heavy snowstorm. The glory of the sight of the leonids may be imagined if one will conceive a storm in the heavens, not of snowflakes, but of an infinitely greater number of sparks. The incandescence of the leonids is instantaneous, however, and they never come closer to the earth than 50 miles before they are totally consumed. If any part of them reaches the earth at all it is in the form of impalpable powder.

Like other comets, Temple's is not a solid, but is composed of a very tenuous vapor 16 times lighter than air. A star beyond can be seen through its head. The reason it can be seen at all is because of the sun's reflection on even such a thin substance in that vast space.

By reason of Jupiter's interference the orbit of the leonids has been so changed that now it is distant 1,500,000 miles.

Leonids Are Not Meteors.

The Leonids are not to be confounded with meteors or falling stars, which are familiar enough to observers of the heavens. Most of them are very brief and faint, but some are brilliant and remain longer visible. Occasionally one is seen that is as bright as Venus, and these, on exploding, shower to the earth particles of stone or iron, which are called "aerolites." Such occurrences are rare, however. The meteor is a rush light to the burning of a city when compared with the Leonids.

The Leonids travel in a vast procession, at least 1,500,000,000 miles long and hardly 1,000,000 miles wide, as the earth passes through it in less than half a day. Its progress is like that of an army marching in fours. In front and rear, the order is loose. In the center it is compact. But the procession is not regular in its structure. This is proved by the fact that during the shower, the display ceases for minutes at a time and then is resumed.

The greatest display of Leonids in modern times occurred in 1833, which was known as "the year of stars." The display at that time was terrifying to the ignorant and superstitious.

From midnight until daybreak of Nov. 13 of that year the sky was literally filled with these small burning particles, which moved silently, swiftly and dazzlingly through space, ranging in size from the merest spark to great balls of fire, larger and brighter than the moon. Persons all over the country thought the world had come to an end. In the South hundreds of negroes killed themselves in an excess of fear.

Nov. 28, 1872, about six weeks after Biela's comet should have passed the earth, a shower of meteors was visible, coming from a radiant in the constellation of Andromeda. The radiant was precisely in the spot where the comet was expected to appear, and there is no doubt the meteors were related to Bielas' comet, as the Leonids are to Temple's comet.

The Leonids will not appear on Tuesday night and Wednesday morning, I fear. It is a pity, for the world will probably never have another opportunity to see such a spectacular display.

The "sickle" of Leo will not rise Tuesday until midnight. It will rise in the east in the path of the sun and will be in the zenith at dawn. Should the Leonids appear the earth would approach them at the rate of 18 miles a second. The Leonids would be pouring out of the radiant in the "sickle," like water from a hose that is directed at a certain point. As they struck the earth's atmosphere they would spatter as the water from the hose does when it strikes a wall.

Instantly the Leonids would burn, filling the whole vault of the heavens with untold myriads of sparks, burning and dying, while other untold myriads took their place to burn and die indefinitely until dawn drew a curtain of daylight over the marvelous scene, which yet would go on until the orbits had cleared one another.

The scene would be so awful in its grandeur, vastness and mystery that it would strike a sort of undefined terror to the strongest heart, and affect the wisest mind. The great black vault of heaven, filled with fire and the awful silence with which it burned would leave a lasting effect both on those who do and those who do not fear and revere the majesty of God's works.

WILL TALK MISSION WORK.

Bishop Tuttle Appoints Clergy and Laymen to Present Diocesan Interests.

To present the interests of diocesan mission work, Bishop Tuttle of the Episcopal diocese of Missouri has made these appointments, clerical and lay, for city and suburban pulpits next Sunday:

All Saints', Rev. J. M. Northrup and Rev. C. M. C. Mason; Ascension, Rev. William Short and E. C. Simmons; Cathedral, Rev. E. Duckworth and A. G. Cochran; Good Shepherd; Rev. J. H. Richey and Harold Johnson; Grace Church, Rev. F. W. Cornell and E. H. Bickley; Holy Communion, Rev. J. K. Brennan and Walker Hill; Holy Innocents, Rev. A. W. Mizner and H. H. Dennison; Mount Calvary, Rev. Charles Trotman and T. K. Skinker; Redeemer, Rev. P. W. Fauntleroy and W. P. Nelson; St. Andrew's, Rev. G. B. D. Miller and A. M. Amber; St. George's, Rev. William Elmer and Rev. Dr. Holland; St. James', Dean Davis and Elias Gatch; St. John's, Rev. A. Brittain and Prof. M. S. Snow; St. Mark's, Rev. R. E. L. Craig and G. B. Kirwan; St. Paul's, Rev. B. F. Newton and Dr. J. M. Northrop; Trinity, Rev. A. T. Young and G. R. Robinson; St. Augustine's, Rev. J. A. Doorls and E. H. Lycett; St. Matthew's, Rev. C. Collins and F. J. McMaster; St. Stephen's, Rev. G. A. Ottman and Judge Harrison; St. Philip's, Rev. D. Scarritt and F. N. Judson; Old Orchard, Rev. G. S. Sinclair and H. N. Davis; Ferguson, Rev. F. L. Potter and Charles Sparks; St. Peter's, Rev. Dr. Winchester and J. A. Waterworth; De Soto, Rev. C. G. Davis; Grace (Kirkwood, November 24), Charles Sparks.

CLERGYMAN'S CHILDREN.

Coffee Being Replaced by Postum Food Coffee.

"I am the wife of a minister. About three years ago a warm friend, an exemplary mother and the conscientious wife of a minister, asked me if I had ever tried giving up coffee and using the Postum Food Coffee. I had been telling her of my excessive nervousness and ill health. She said: 'We drink nothing else for breakfast but Postum Food Coffee, and it is a delight and a comfort to have something that we do not have to refuse the children when they ask for it.'

"I was surprised that she would permit the children to drink any kind of coffee, but she explained that it was a most healthful beverage and that the children thrived on it. A very little thought convinced me that for brainwork, one should not rely upon a stimulant such as coffee is, but should have food and the very best of food.

"My first trial of Postum was a failure. The maid of all work brought it to the table, lukewarm, weak, and altogether lacking in character. We were in despair, but decided on one more trial. At the second trial, we faithfully followed the directions, used four teaspoonsful to the pint of water, let it boil full fifteen minutes after the real boiling began, and served it with rich cream. It was delicious and we were all won.

"I have since sung the praises of Postum Food Coffee on many, many occasions and have induced numbers of friends to abandon coffee and use Postum, with remarkable results. The wife of a college professor said to me a short time ago that nothing had ever produced so marked a change in her husband's health as the leaving off of coffee and the use of Postum Food Coffee." Edith Smith Davis, Appleton, Wis.

DORA ENGLISH'S NEW FRIEND.

Norah Leslie Sends Her Toys Through a Letter to the Post-Dispatch.

Little Dora English has a new friend, Norah Leslie, and has acquired some more toys.

Dora is that little unfortunate cripple you read about in the Post-Dispatch. You saw her picture, too, Sunday.

Dora has been a patient at the Children's Hospital, Jefferson avenue and Adams street, for two years.

It ain't much fun if you are a little girl with hip disease and have to use crutches. But Dora? Did she mind this much? No. Because Dora likes to read books and play with dolls and tea-sets.

But when you have no ma, no pa, nor brother, sister or auntie it's just awful!

Dora has no relatives. She had not even her own particular dear friend. Why, almost everybody has a dear friend. But almost everybody can get around.

A lady visiting the hospital discovered Dora's longing one day, and she wrote the Post-Dispatch about it.

And the consequence was Dora made ever so many friends. And toys? Why, she must take periodical inventories of them to keep things in shape.

Norah Leslie read all about Dora, so she wrote the following letter:

Post-Dispatch, St. Louis' Leading Paper: Please deliver the toys to the little girl ("Dora") your paper mentioned Sunday morning. I am a little girl myself, 10 years old. I sympathize greatly with her in her terrible affliction and hope my few toys will help to gladden her many lonely days, hoping some more children will see in your kind paper of this little girl's misfortune and try to make her forget her great trouble.

Thanking the Post-Dispatch for its kindness in sending my little gift, I am a great admirer of your paper. NORAH Y. LESLIE.

Nugents

A Rushing Business in Clothing.

Two days of unprecedented clothing selling—two days of great bargains from those three great stocks of Young Men's and Boys' Clothing. Every style, shape and size, or quality you could want is included in the combined lot. Note these marvelous values—all genuine.

The $1.00 Genuine Star Waists for.....59c
Boys' 75c Fauntleroy Blouses for.....25c
Boys' 50c Winter Caps go for.....19c
Boys' $3.50 and $5.00 Suits go for.....$2.50
Young Men's $6.00 Suits go for.....$3.95
Young Men's $7.00 Suits go for.....$5.00
Young Men's $10 Suits go for.....$7.50
Young Men's $12.00 Suits go for.....$8.50
Young Men's $15.00 Suits go for.....$10.00
$6.50 Overcoats, Topcoats, Reefers, for.....$3.95
$8.50 Overcoats, Topcoats, Reefers, for.....$5.00
$10.00 Overcoats, Topcoats, Reefers, for.....$6.95
$12.00 Overcoats, Topcoats, Reefers, for.....$8.00
$17.50 Overcoats, Topcoats, Reefers, for.....$12.00
$20.00 Overcoats, Topcoats, Reefers, for.....$13.50

Great Half Dollar Sale of Kid Gloves—50c.

An extraordinary offering of Ladies' and Misses' Kid Gloves tomorrow in the basement. A remarkable transaction in our favor enables us to offer unprecedented bargains in your favor.

Ladies' 2-Dome Clasp Kid Gloves,
Misses' 2-Dome Clasp Kid Gloves,
Ladies' 4-Lacing Hook Kid Gloves.

All sizes—values from 75c to $1.50—in tans, modes, grays, pearl, white, biscuit, navy, myrtle, black, green and oxblood.

All at 50c a pair.

Two Wednesday Bargains in Underwear

In Basement.

Men's Underwear.

25c — Three cases of Men's Heavy Winter-Weight Ribbed Cotton Shirts and Drawers were thrown back on the manufacturers because of tardy shipment. We bought them cheap. Shirts, silk trimmed and pearl buttons—Drawers, with outside sateen band. Made to sell at 50c and to be an excellent value at that. — 25c

Ladies' Underwear.

19c — Two cases of Ladies' Genuine Egyptian Cotton Vests and Pants—good winter weight—vests with pearl buttons and pants with side bands—goods that usually sell at 35c a garment. — 19c

California Blankets At 60c on the Dollar.

Third Floor.

The continued warm weather over the entire country caused a great dullness in the Blanket market. One of the large California manufacturers decided to wait no longer, and unloaded his surplus stocks at a big sacrifice. Always ready to secure reliable goods at a bargain, we offered him 60c on the dollar. They are ours now. Tomorrow they will be yours and at a saving of over a third of the regular price. Note these wonderful values—just when you need them.

$4.00 Blankets for $2.58
4.25 Blankets for 2.75
5.00 Blankets for 3.29
5.75 Blankets for 3.45

Money-Savers For Wednesday in Basement

Everything just as represented. It will be money in your pocket to look these items over. They are all wonderful values and are just the sort of goods you need most.

Ladies' Hose, 6c— Fast Black Seamless Hose—good weight—the regular 12½c quality.

Men's Hose, 10c— Fast Black Seamless Cotton Hose—heavy winter weight—worth 15c.

Children's Hose, 5c— Fast Black Seamless Hose—medium weight—regular price 10c.

Men's Hose, 17c— Fine Quality Natural Wool Half Hose—heavy weight—25c quality.

Children's Hose, 15c— Fast Black Seamless Fleece Lined Hose—a good 25c quality.

25c Skirt Patterns for 15c— 80 dozen full size Ladies' Domett Flannel Skirt Patterns—fancy border and embroidered shell stitched edge—a regular 25c.

Bleached Muslin, 5c— 4 cases yard-wide Soft Bleached Muslin—and worth 7½c.

6c Handkerchiefs for 3c— Ladies' Fancy Colored Border Hemstitched Handkerchiefs — Plain White Hemstitched—Fancy Colored Scallops—all regular 6c values.

8c Handkerchiefs for 4c— Ladies' Fancy Embroidered Hemstitched, also Dainty Embroidered Japonettes Scallops—a bargain at 8c each.

15c Handkerchiefs for 8c— Men's Bargain—All pure white linen, extra fine quality, Hemmed Handkerchiefs—a regular 15c quality.

50c Corsets for 25c— 100 dozen new medium length Corsets—worth 50c pair regularly.

Children's Hoods, 29c— 10 dozen Children's Hand Crocheted Zephyr Hoods—worth 50c each regularly.

Belt Supporters, 10c— Women's Satin Belt Supporters, worth 25c pair.

Elastic Supporters, 7c— Women's Fancy Elastic Supporters, worth 15c pair.

Women's Supporters 5c— Belt style, worth 19c pair.

Child's Supporters, 1c— Black and white, worth 10c a pair.

Wool Binding, 1c roll— 5000 rolls, extra wide, worth 5c.

Bone Casing, 1c roll— 1000 rolls of superior quality—various colors, worth 5c.

Hooks and Eyes, 1c card— 10,000 cards of Improved Safety Hooks and Eyes, worth 7½c card.

Skirt Binding, 2c yard— 1200 rolls Velveteen and Waterproof Skirt Binding, worth 5c and 10c a yard.

Brush Binding, 4c yard— 235 rolls Wool Brush Binding, worth 8c yard.

Big 5c Soap Sale— Note these well-known brands—you know the value—Fairbank's Glycerine Tar Soap—Fairbank's Fairy Bath Soap—Fairbank's Scouring Soap—Cradock's Medicated Blue Soap—Pure Olive Oil Castile Soap.

Talcum Powder, 7c— 1000 ½-pound boxes of Pure Borated Talcum Powder—worth 15c a box.

Ammonia (½ gal.), 15c— Extra strong—worth 21c a bottle.

Lambert's Listerine, 59c— 100 bottles only of the regular 75c size.

White Goods Cheap— 2½c for 5c India Linons. 4c for 7½c Striped Dimities. 7c for 10c Checked Lawns.

Huck Towels, 7c— The large size—10c kind.

Crepe Towels, 10c— The 12½ sort—all linen—best wearing towel made.

Red Damask, 12½c— Fast color—genuine Turkey Red—19c kind.

Bleached Damask, 19c— 35c quality—beautiful patterns.

Jointed Dolls, 25c— 500 Bisque Head Jointed Dolls—dressed—dress trimmed with lace—shoes and stockings—hat to match suits—actual retail value 39c.

B. NUGENT & BRO. DRY GOODS CO.
ST. LOUIS, MO.

GOLD $42,500 GOLD GIVEN AWAY

TO THE PATRONS OF THE

Friede Aerial Globe.

Construction of this wonder of world's wonders is now ready to begin at the site of

ST. LOUIS WORLD'S FAIR, 1903.

Monthly Prizes Given Away, Beginning January 5, 1902.

To the holders of our DOUBLE SOUVENIR ADMISSION TICKETS, who guess nearest the number of such tickets sold up to Dec. 31, 1901, we will distribute $2500 on January 5, 1902, as follows:

Nearest Guess,	*$1,000*
Next Nearest Guess,	*500*
Next Nearest Guess,	*250*
Five Next Nearest Guesses, $50 each,	*250*
Ten Next Nearest Guesses, $25 each,	*250*
Fifty Next Nearest Guesses, $5 each,	*250*
Total,	*$2,500*

Contests will continue monthly for seventeen months, each contest being based on tickets sold during the month preceding distribution. On the 5th of each month the same amount, $2500, will be distributed and full list of successful guessers will be published in this advertisement regularly.

The Friede Aerial Globe will be one thousand feet in circumference and rise 700 feet above the World's Fair site, overlooking country, city, rivers, fields, farms and woodlands for 50 miles. It will be a gigantic city of steel in mid-air; cost $2,000,000 and accommodating 30,000 at one time.

Among other attractions it will contain:

The largest and highest roof garden in the world. Aerial coliseum, with continuous mammoth circus, 1000 feet in circumference, 300 feet in air. The largest music hall in the world, 400 feet in air.

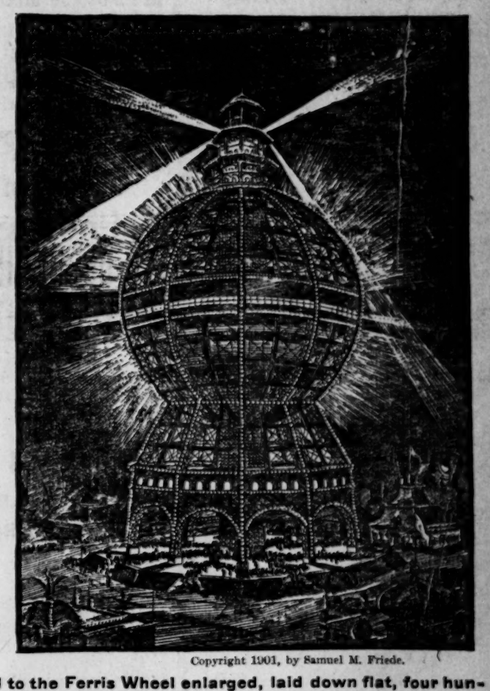

Copyright 1901, by Samuel M. Friede.

The Aerial Moving Cafe, a sensation equal to the Ferris Wheel enlarged, laid down flat, four hundred feet up in the air and moving horizontally.

Aerial palm gardens, a paradise in the clouds, 500 feet. Sixteen elevators carrying 1000 people each trip.

Beautiful souvenir pictures of the Globe, with a complete booklet describing its wonderful conception and construction, will be sent on application.

Board of Directors and Officers Are a Guaranty as Good as a Bank Bond for Honest Conduct of This Contest.

President—C. F. Blanke, President C. F. Blanke Tea and Coffee Co.; Director Jefferson Bank and Missouri Trust Co.
Vice-President and Treasurer—Frank A. Ruf, President-Treasurer The Antikamnia Chemical Co.; Vice-President Fourth National Bank.
Secretary—J. F. Conrad, President J. F. Conrad Grocer Co.; Director Jefferson Bank.
General Manager—Samuel M. Friede, Architect and Designer Friede Aerial Globe.
Director—Theodore F. Meyer, Vice-President Meyer Brothers Drug Co.
Director—P. C. Compton, Pres. and Gen'l Mgr. Compton Lithograph Co.
Director—John W. Donnell, President Donnell Manufacturing Co.; Supreme Treasurer Legion of Honor of Missouri.
Attorney—Judge Leo Rassieur, Ex-Commander in Chief G. A. R.

FIRST AGENCIES FOR SOUVENIR TICKETS ARE:

DRUGGISTS:

JOHNSON BROS., Broadway & Franklin Av — Gentlemen: Please put us down for 150 of your Souvenir tickets as a beginning. We desire to have them on sale promptly.

Wolff-Wilson Drug Co., S.E. Cor. 6th & Washington Av. — Gentlemen: We desire to place your Souvenir tickets on sale. Please send us 200, with bill for same.

Judge & Dolph Ph. Co., 616 Locust. — Dear Sirs: We are desirous of entering your Souvenir ticket contest, and would thank you to send us three hundred (300) souvenirs at once, with bill for same.

Leland Miller Drug Co., 6th and Locust Sts. — Dear Sirs: Wishing to interest ourselves in your Souvenir ticket contest, please send us two hundred and fifty (250) tickets, accompanied with bill.

GROCERS:

A. C. STEPHENS, Taylor and Morgan St. — Dear Sirs: I will enter the selling contest for Souvenir tickets to the Friede Aerial Globe. Please send me 250 tickets with bill and oblige.

THEO. JACOBY, McNair and Victor St. — Gentlemen: Enter me in the Aerial Globe ticket selling contest with 200 tickets to begin with. Send bill with same.

PHIL NEUN, St. Ange & Park Avs. — Dear Sirs: I will undertake to sell your Souvenirs, and think the public will support you liberally. Send me 150 Souvenir tickets with statement.

J. F. Conrad Grocer Co., Three Stores. — 618 Locust St., 2712-2714 Franklin Av., 4470 Delmar Av.

Dear Sirs: Please enter our order for the first 100 admission tickets to the Friede Aerial Globe and upon receipt of same we will remit you our check.

Strauss & Stumer Mer. Co. (Millinery), Broadway and St. Charles.

Gentlemen: Kindly send us 100 admission tickets to the Friede Aerial Globe. We shall mail you our check on receipt of same.
We consider it THE attraction of our Great Fair. And without a doubt the greatest thing ever conceived by man.

A. A. AAL CLOAK CO., Albert A. Aal, Vice-President.

☞All business houses may become agents and compete for prizes for largest sales. All will be advertised.

Our double souvenir tickets cost $1 and are good for two 50c admissions to the Globe. Attached to each is

(GET ONE.) **A FREE GUESSING BLANK.** (DO IT NOW.)

Friede-Blanke Aerial Globe Co.,

TELEPHONES: BELL MAIN 1132; KINLOCH D 1873. ST. LOUIS, MO., CARLETON BUILDING.

TO HAVE A HAPPY HOME

We must furnish it modern. Let us go where we can save money and get a choice selection. I understand that the latest line of Furniture, Carpets, Stoves, etc., can be had at

MUELLER BROS.,

904-906-910-912 S. FOURTH ST.

Their low rent makes their prices lower. Their large assortment is why we can be satisfied, and

OUR CREDIT IS GOOD.

DENTISTS.

523—HAMILTON, DENTIST—523
523 Locust Street,
Northeast Corner Sixth and Locust.
ALL WORK GUARANTEED 10 YEARS.

For thirty days will give the following prices:
22-k. GOLD CROWNS.....$2.50
SET OF TEETH.....$4.00
ALLOY FILLING.....50c
EXTRACTING.....FREE
We guarantee absolutely painless work. Our extracting is by the latest method. Only experienced DOCTORS employed.

523—HAMILTON—523
NO STUDENTS.

TEETH
EXTRACTED ABSOLUTELY WITHOUT PAIN by a new preparation.
GOLD CROWNS, FILLINGS and PLATES of ALL KINDS.
Prices moderate.
ENTIRE SECOND FLOOR OF
S. E. COR. SIXTH AND LOCUST STS
DR. E. C. CHASE,

NEW YORK DENTAL ROOMS
LEADING DENTISTS.
Established 42 Years.
N. w. cor. Broadway and Olive. Entrance, 509 Olive st.
Largest and oldest dental establishment in the city. We employ the most skilful men in the profession. Do not look for cheap dentists, but come to us and get reliable work at lowest prices. Open daily from 8 a. m. to 9 p. m. and Sunday from 8:30 to 1 p. m.
ALL WORK GUARANTEED

Absolutely FREE!
An opportunity for anyone to get a set of very finest teeth, pure gold crown or equivalent, in any kind of dentistry, without one cent of money. Call at once for particulars. You will not be disappointed.
STATE DENTAL CO.,
506 Olive Street, opp. Barr's

Quick Meal Steel Ranges

RINGEN STOVE CO.
SIXTH ST. NEAR LOCUST

In 300 years the average length of human life has been doubled. In the sixteenth century it was between 18 and 20 years; at the close of the eighteenth century it was a little over 30 years, and today it is over 40 years.

BRIDGE ARBITRARY MAY BE BROKEN

PRESIDENT KINGSLAND THINKS MERCHANTS WILL DO IT.

UNITY IS ONLY CONDITION

Movement to Patronize Only Those Roads Billing Direct to St. Louis Is the Method.

"This united movement of the shipping interests of St. Louis will dissolve the bridge arbitrary," said President L. D. Kingsland of the St. Louis Manufacturers' Association Tuesday.

"It is up to the citizens, to the St. Louis merchants and manufacturers, and not to the railroads to do away with this burden. It is not the fault of the railroad companies, but of St. Louisans. The stand taken by the roads is natural. They are looking to their interests, but St. Louis has not been looking to its interest.

"The shipping interests of the city have but to demand their rights and they will get them. The roads will yield.

"A meeting of railroad presidents was arranged by the manufacturers of St. Louis some time ago. Those officials came, looked over the field and then said St. Louisans really did not desire a change.

"It was true. Some of the heaviest shippers here were getting special rates, and because they thought they were getting something better than the other fellows and because of a narrow and personal policy, they were unwilling to make any demands. However, all of these concerns now see the mutual benefit to all local interests and are getting right in line with us.

"St. Louis merchant sand manufacturers are not only injuring themselves by refusing to demand their rights, thus driving many big interests from the city, but are hurting the laboring classes, who are dependent upon those interests. By their policy they are building up other cities.

"The idea which is of vital importance, and which must be hammered continually upon, is that the whole issue rests with the people. There is the power. We have on our list some Washington avenue firms which handle 200,000,000 pounds of freight. They undoubtedly would have some influence if they cared to exert it.

"The railroads are just as subservient to public patronage as any other business institution, and therefore must concede to the people what they reasonably demand.

Railroads Wouldn't Antagonize Own Interests.

"The heads of those big companies are among the smartest men in the country and certainly do not intend to antagonize their own interests.

"We do not object to the bridge charge in itself, but what we do object to is that St. Louis is not a terminal. It would be foolish to expect the bridge interests to receive nothing for their investments. What we want is to have goods billed to St. Louis and a charge included in the bill of lading and not have them shipped to East St. Louis and then transferred to this side.

"We want that transfer business done away with and our shipments to come direct. We can accomplish that by patronizing only the roads that will send our goods that way.

"St. Louis is the only city of any considerable size in the United States which is not on the railroad map, and she never has been. Our fight is to put it there."

Gold Medal for "Table Queen" Flour.
Table Queen Flour won first premium at Pan-American Exposition. All grocers sell it.

FAST TIME WINS CONTRACT.

Mail From Australia to London Will Come Via the United States.

NEW YORK, Nov. 12.—According to officials of the New York Central railroad, the British government has decided to send Australian mails for London by way of San Francisco and New York, instead of, as formerly, by way of the Suez canal. It has been demonstrated that the Pacific and American route is slightly over three days faster than the old route from Sydney to London, by way of Colombo, Aden, Brindisi and London.

Mrs. Winslow's Soothing Syrup for children teething relieves the child from pain. 25c.

MAY BE "BOSSIE" FRANCIS.

Negro Under Arrest at Des Moines Fits the Description.

DES MOINES, Io., Nov. 12.—The police this morning arrested a colored man who them claim is "Bossie" Francis, the negro wanted for murder at Independence, Mo. The police seem to be confident that they have the right man. He fits the description.

Mme. Yale's
HAIR TONIC.

LADIES AND GENTLEMEN:—
It affords me great pleasure to call the attention of the public to Mme. Yale's Excelsor Hair Tonic, which is the first and only remedy know to chemistry which positively turns gray hair back to its original color without dye. It has gone on record that Mme. Yale—wonderful woman chemist—has made the most valuable of all chemical discoveries. Mme. Yale personally indorses its action, and gives the public her solemn guaranty that it has been tested in every conceivable way and has proved itself to be the ONLY Hair Specific. It STOPS HAIR FALLING immediately and creates a luxuriant growth. Contains no injurious ingredient. Physicians and chemists invited to analyze it. It is not sticky or greasy; on the contrary, it makes the hair soft, youthful, fluffy and keeps it in curl. For gentlemen and ladies with hair a little gray, streaked gray, entirely gray and with bald heads, it is especially recommended.

MANUFACTURED ONLY BY
MADAME M. YALE,
189 Michigan Boulevard,
CHICAGO.
Sold by all dealers throughout the civilized world.

'TIS just such selling as only such a store as this can give that warms the cockles of the saving housewife's heart!!

D. CRAWFORD'S
ST. LOUIS'S GREATEST STORE
A STORE OF SIGHTS

Colored Dress Goods

36 and 42-inch All-Wool Homespun, in plain and mixtures; Sale Price 25c
Regular 49c quality.

46-inch Zibeline Mixtures, all wool; Sale Price 49c
Regular $1.00 quality.

Linen.

50 dozen Scarfs for Sideboards or Dressers, all linen, in plain white or blue, and red centers—instead of 25c each, now, each 15c

100 dozen fringed Tray Cloths, all linen, size 16x24 inches, were 15c each—while they last, each 8⅓c

300 White Crochet Bed Spreads—hemmed and ready for use—Marseilles designs—10-4 size—actual value 85c each—while they last, each 65c

Second Floor. Millinery. Second Floor.

Trimmed Hats—You can have your pick of our $4.25, $4.75 and $4.98 hats for $3.98

Children's Caps—Faille Silk, with two rows of baby ribbon, double front of silk, and some trimmed with two rows of fur, worth $1.25, for 75c

Men's Underwear.

Extra Heavy Double-Breasted Camel's Hair Shirts with drawers to match, absolutely non-shrinkable, worth $1.50—Special Price $1.00

Men's Extra Heavy Camel's Hair Shirts and Drawers, all sizes, worth $1.25—Special Price 89c

Jackets, Skirts, Waists and Raglans.

For $7.50—Ladies' fine Black Taffeta Silk Dress Skirts, tucked in clusters, deep flounce, trimmed with five rows of Taffeta Ruching—a $12.50 Skirt for $7.50

For $3.50—Ladies' French Flannel Waists, handsomely embroidered, made with a fancy white yoke, all tucked, open in back—comes in all colors—also black—a $5.00 Waist for $3.50

For $16.50—Ladies' fine Covert Cloth Raglans, strictly man-tailored yoke, and sleeves satin lined; colors, Tan, Castor, Oxford and Gray—a $27.50 Raglan for $16.50

For $3.75—Ladies' fine English Twill Walking Skirts, deep flounce, handsomely stitched, strictly tailor-made—a $6.50 Skirt for $3.75

For $4.98—Ladies' Black, Tan, Castor and Blue Short Walking Jackets, all lined, a regular $7.50 Jacket, for $4.98

No Extra Charge for Altering.

Flannels.

100 pieces of Beautiful Persian designs French Flannelette, 15c quality, Bargain at 12½c

All-Wool French Shirt-Waist Flannel, 75c quality—Big Bargain 39c

Ladies' and Children's Knit Underwear.

Big Reductions.

Ladies' extra heavy fleece-lined Jersey Ribbed Vests, silk trimmed, pearl buttons, pants to match, French bands, buttons on the side, 25c goods—Special 19c

Ladies' extra heavy fleece-lined Jersey Ribbed Union Suits, buttons across the bust; also Children's, buttons down the front, drop seats, finished covered seams, pearl buttons, 65c goods—Special 50c

Two Special Bargains in Shoes.

Ladies' Hand-Sewed Extended Sole Lace Shoes, made with patent leather or kid tips, these shoes are all guaranteed by the manufacturer as well as ourselves to be worth not less than $3.00; choice $1.98

Ladies' McKay Shoes, in extended sole or medium weight, kid or patent leather tips, lace and button, in this lot are Box Calf Shoes worth up to $2.50 a pair; choice $1.48

Blankets and Comforts.

Two big special values in high-grade goods at a low price.

BLANKETS — 85 pairs, the close out of the mill—they are extra large double bed size, white with assorted color borders, silk stitched edges, steam shrunk and double warp, hard twisted nap so as to give warmth and service. Manufactured to retail for $5.00 per pair, but we offer at the close-out price $2.95

COMFORTS — 14 cases high-grade double bed size Comforts, embracing 20 different styles coverings, with finest sateen and filled with extra select snowflake cotton—regular retail values $2.50, $2.75 and $3.00. Our Price $1.98

Stoves and Ranges.

$4.75—Buys a Coal Heater, heavy fire pot, sheet steel body, fine nickel trimmings and ornament.

$24.95—Buys a six-hole Steel Range, with upper warming closet and large bake oven. Regularly sold everywhere at $35.00.

10c a day buys a guaranteed Range.

FURS.

At $1.25—Electric Seal Cluster Scarfs, six tails, finely finished—regular value, $2.75.

At $5.00—Mink Cluster Collars, six tails, extra fine—regular value, $8.50.

At 85c—Children's Lynx Fur Sets; Muff and Cape — regular value, $1.75.

Growing Palms.

One Lot of Growing Palms and Rubber Plants left over from our big sale, worth 75c—while they last 39c
Extra Large Growing Palms, worth $2.00, for 98c

D. CRAWFORD & CO., Washington Av. and Sixth St.

Sale Extraordinary of Ladies' Tailored Suits.

The Boston
BROADWAY and FRANKLIN

Sale Extraordinary of Ladies' Tailored Suits.

Don't Be Fooled by Misleading Advertisements.

Not one dollar's worth of THE BANKRUPT STOCK sold to any other concern in bulk except shoes—our stock of

CLOAKS AND SUITS

are not on sale anywhere else but at the BOSTON STORE. Last August we purchased of one of the leading suit manufacturers

1015 LADIES' TAILORED SUITS

On account of the Boston failure they were held back and only shipped last week. We refused to accept them and received the following telegram:

"Sell suits for our account for what they will bring and charge us with the loss."

Tomorrow we shall inaugurate the

Most Startling Sale on Suits Ever Offered.

$12.00 Beautifully Trimmed Eton Suits, flounced skirts of beautiful shades of brown, gray, royal and black, $5.00

$15.00 Magnificent All-Wool Suits, plain and trimmed, all full flounced skirts, in all the new shades, Eton coat, Norfolk and Blouse effects, $7.50

$18.00, $20.00 and $25.00 Finest Suits, vest front, Eton and Blouse effects, Norfolk and coat suits, in Venetian and English cheviots, all the latest shades, will be offered at $9.95

To make this sale memorable we will offer
$2.98 full flared heavy Rainy Day Skirts at $1.69
$7.98 Taffeta Silk Flounced Skirts at $3.95

$12.00 Full Flared Velvet Skirts, with 3 rows of taffeta folds, for $6.75

We will offer you 200 finest 42-inch English Kersey Automobiles, silk lined, cuff and storm collar, red, black and castor, worth $15.00, $8.95

$20.00 Full Silk Lined Oxford Half Fitted Back Raglans, $10.95

$30.00 Full Silk Lined Castor Kersey Raglans, kimona sleeve and velvet collar, some with triple capes, $16.95

500 Short Tight-fitting Kersey Jackets, high storm collar, plain and trimmed, up to $6.00, $2.98

The very latest Flannelette Waists, worth $1.00, in fine patterns, 39c

2000 fine French Flannel Waists, button back and front, worth $2.00, $1.75

C/B
"A LA SPIRITE
CORSETS"
FOR THE WOMAN OF FASHION
Straight Front

FOR SALE AT ALL LEADING RETAILERS
STROUSE, ADLER & CO.
MANUFACTURERS
412 BROADWAY, NEW YORK.

THIS PERJURY NOT POSSIBLE

Recorders Not Called Upon, Says Supreme Court, to Swear Applicants for Marriage Licenses.

Special to the Post-Dispatch.

JEFFERSON CITY, Mo., Nov. 12.—Judge Sherwood decided an interesting point in the case of the State against Marshall Carpenter, a case from Douglas County, in the Supreme Court. Carpenter was indicted for perjury for having made a false oath to the recorder in procuring a marriage license for himself and sweetheart. He swore the girl was of age when, as a matter of fact, she was under age, and also presented a false certificate of consent from the father of his lady love.

The opinion says that it is no part of the duty of a recorder to administer such an oath; that defendant was not required by law to swear to any such matters, and that, therefore, he cannot be held guilty of perjury and therefore discharged him.

BANK VAULT BLOWN OPEN

Robbers Escaped With $300 and Two Men Hurt by Explosion of Left Over Nitro-Glycerine.

TRENTON, Ky., Nov. 12.—The vault of the bank at this place was blown open with nitroglycerine early today by robbers, who secured the postoffice deposit box containing $300. The inner vault was bored, charged and several holes were exploded but the doors could not be forced. The robbers made their escape on a handcar.

As officers and citizens were investigating the condition of the vault an unexposed charge of nitroglycerin let go, severely injuring two men.

There is a through excursion sleeping car to Los Angeles and San Francisco every Tuesday night via the M., K. & T. Railway.

TOOK LIFE AT THIRD TRIAL.

Suicide of Edwin C. Crane of Detroit in New York.

NEW YORK, Nov. 12.—Edwin C. Crane of Detroit, Mich., committed suicide at the Gilsey House today by taking carbolic acid.

DETROIT, Mich., Nov. 12.—Edwin C. Crane, who was about 40 years of age, has made two other attempts to commit suicide within the past six months. On July 1 he jumped from a ferryboat into the Detroit river, but was rescued by the boat's crew. After his recovery from this attempt on his life Crane removed to New York to engage in musical work. He made the second attempt on his life in that city a few weeks ago, taking morphine. He was resuscitated, however, at a hospital. Mr. Crane had a splendid baritone voice, and at one time was very prominent in local musical circles. Dissipation and the resultant despondency is believed to have been responsible for his suicide.

He leaves a widow and one child.

PILFERED MAIL POUCHES.

Night Operator at Van Wert, O., Caught by Decoy Packages.

VAN WERT, O., Nov. 12.—Warren D. Melindy, night telegraph operator at the Pennsylvania station here, has been arrested charged with pilfering mail pouches left in his office over night. Decoy packages placed in the mail by Postmaster Purmert led to the arrest. Melindy confessed when confronted by the officers. Many articles supposed to have been stolen were found in the basement of the depot and at Melindy's home.

RUPTURE
Quickly and Permanently CURED
REMEMBER, I have practiced right in St. Louis nearly ten years and cured over 4000 St. Louisans. NO PAY UNTIL CURED.
No Pain; No Cutting. Enclose 2c for Booklet on Rupture.
W. A. LEWIN, M. D.,
604 Washington Av., St. Louis.

MISSOURI SUPREME COURT.

Several Important Decisions Rendered Tuesday Morning.

Special to the Post-Dispatch.

JEFFERSON CITY, Mo., Nov. 12.—In Division No. 2 of the Supreme Court this morning Presiding Justice Sherwood decided an interesting point of criminal law in the case of the state vs. Weaver, from Pike County. Weaver was indicted, with three others jointly, for murder, and convicted in the second degree of the offense and sent to the penitentiary.

On the trial the attorneys for the state commented upon the fact that the men who were jointly indicted with Weaver failed to appear on the witness stand to disapprove certain evidence put in by the state, and placed this fact before the jury as going to show Weaver's guilt. Judge Sherwood strongly reprimands this sort of practice as being in direct conflict with the rule that defendant's failure to testify in his own behalf shall not be allowed to raise a presumption of guilt against him. The judgment was reversed and remanded.

Judge Burgess this morning affirmed the judgment of the St. Louis court in sentencing Thomas Valle to the penitentiary for five years for assault with intent to kill. Valle made an assault upon Edward C. Bell.

Division No. 2 of the Supreme Court this morning passed on motions in the following cases.

State ex rel. Underwood vs. Franker, motion to dismiss appeal by respondent.

First National Bank vs. Lamar Water Co., reversed and remanded on stipulation.

State ex rel. Polk vs. Talty, demurrer filed; motion to strike out return of John A. Talty, and motion to strike out portions of return of William C. Buthner, by relator.

State vs. Wilkerson, transferred to Kansas City Court of Appeals.

State vs. Bell, advanced and set for Nov. 26, 1901.

Snyder vs. Elliott, death of Josephine Moore suggested by respondent.

Adjourned to Tuesday, Nov. 26, 1901.

FALLING HAIR AND DANDRUFF
SPEEDILY CURED AT WOODBURY'S

Soft, glossy, abundant hair is a treasure beyond price.

It is not till the hair begins to fade and fall out that we realize how we love a magnificent head of hair.

Thousands owe their beautiful hair to a timely call on Dermatologist Woodbury.

The beauty, quantity and quality of the hair varies with the temperament, hereditary predisposition and health. Menial troubles, for instance, soon exhibit disastrous consequences to the hair. Thus, it will be seen to treat affections of the hair intelligently one must go back to the cause and cure that.

Herein lies Woodbury's marvelous success. The treatments are specially prepared for each individual case. There is no excuse to mourn the loss of your hair. Consultation is free and the expense of treatment is trifling compared with the almost absolute certainty of successful results.

Those unable to call at the office may write for book and full information, which will be sent free, sealed. Address John H. Woodbury D. L., Mermod-Jaccard building, St. Louis.

CHILDREN BURN TO DEATH.

Their Mother Had Locked Them in While on an Errand.

SPRINGFIELD, Mo., Nov. 12.—Near Marionville, Mrs. George Justice locked her two small children in the house and went a considerable distance for water. When she returned the house was in flames. The children were cremated.

Iowa Bank Robbed.

DES MOINES, Io., Nov. 12.—The Bank of Plymouth, Io., was dynamited by robbers last night. The safe vault and building were badly wrecked. Fifteen hundred dollars were secured. The robbers escaped, leaving no clew. This is the seventh bank robbery of the kind occurring in Iowa within a month.

METHODS OF PRISON REFORM.

Topics Discussed by the Convention at Kansas City.

KANSAS CITY, Mo., Nov. 12.—Reports of committees and discussion thereon and the transaction of miscellaneous business took up the time of the morning session at the congress of the National Prison Association this morning. A report of the standing committee on criminal law reform was read by Hon. J. D. Milliken of McPherson, Kan., and that of the committee on the "Work of the Prison Physician" followed. Each were liberally discussed. Then Hon. S. J. Barrows of New York City opened a discussion on "The Revised United States," treating the subject ably. Additional reports were on the program for consideration at the afternoon session, and at 4 o'clock the delegates became the guests of the Commercial Club at a reception at the club's rooms.

MRS. HULDA JAKEMAN

Wife of President Jakeman of Elders of the Mormon Church, Salt Lake City, Utah, Recommends Lydia E. Pinkham's Vegetable Compound For Woman's Periodic Pains.

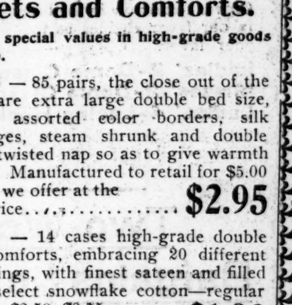

MRS. HULDA JAKEMAN.

"DEAR MRS. PINKHAM:—Before I knew of **Lydia E. Pinkham's Vegetable Compound** I dreaded the approach of the time for my menstrual period, as it would mean a couple of days in bed with intense pain and suffering. I was under the physicians care for over a year without any relief, when my attention was called to Lydia E. Pinkham's Vegetable Compound by several of our **Mormon women who had been cured through its use.** I began its systematic use and improved gradually in health, and after the use of six bottles my health was completely restored, and for over two years I have had neither ache or pain. You have a truly wonderful remedy for women. Very sincerely yours, MRS. HULDA JAKEMAN, Salt Lake City, Utah."
—$5000 forfeit if above testimonial is not genuine.

Just as surely as Mrs. Jakeman was cured just so surely will Lydia E. Pinkham's Vegetable Compound cure every woman suffering from any form of female ills.

Mrs. Pinkham advises sick women free. Address, Lynn, Mass.

How Postponed Newsboys' Meeting.

James Eads How, who has been selling papers in the streets of St. Louis for several weeks in order to interest newsboys in a plan to form an association and establish a clubhouse, called a mass meeting for the alley between Sixth street and Broadway, on Olive street, Monday night, but the boys did not appear and the meeting was postponed.

CANDY CATHARTIC
Cascarets
10c. 25c. 50c.
Genuine stamped C. C. C. Never sold in bulk.
Beware of the dealer who tries to sell something "just as good."

The Blues

are generally the result of some form of stomach trouble.

Dyspepsia, Indigestion, Constipation, Nervousness, Headaches, Kidney and Liver Complaints, induce an "all gone" feeling, depressed spirits, loss of sleep and appetite. Don't feel blue. Be healthy and happy.

Dr. Caldwell's Syrup Pepsin
and Herb Laxative Compound

makes healthy stomachs. Get a 50c or $1 bottle at your druggist's today. It will make you your old self again.

A trial bottle sent free if your druggist hasn't it.

PEPSIN SYRUP COMPANY,
Monticello, Ills.

Special Free Clinic in Dentistry.
OUR SUCCESS in Free Clinics due to the High-grade Work done by the Professors of this College.

We make our vitalized air and gas. We are the only dentists in St. Louis that have the apparatus for making gas and vitalized air and have it fresh every morning.

UNTIL NOVEMBER 20—FULL SET OF TEETH FROM $1.00.
We will continue our Free Clinics and do all work for cost of material. If your plate falls or tips have our Patented Double Suction inserted FREE. Special Free Clinics until November 10.

Gold Crowns, for cost of material	$1.65
Gold Plates, from	$8.00
Gold Filling, from	50c
Removable Gold Bridge, patented, per tooth	75c
Bridge Work, per tooth	$1.00
Cleaning	Free
Silver Fillings	25c
Platinum Fillings	50c

No more hollow cheeks nor sunken faces by using his patent plumpers devices and double suctions. No more old-time methods. Everything new. We make you look 10 years younger.

RELIABLE DENTISTRY. Save Pain and Money.

UNION DENTAL COLLEGE, 622 OLIVE ST. Second Floor, S. E. Cor. 7th and Olive. Open daily. Sundays 10 to 1. Dont mind Jeweler's Store.

ROOSEVELT READ THEM RIOT ACT

KENTUCKY REPUBLICANS TOLD THEY MUST AGREE AT ONCE.

FOUGHT OVER COLLECTORSHIP.

At a White House Conference Appointees Were Agreed Upon for Louisville and Covington.

Special to the Post-Dispatch.

WASHINGTON, Nov. 12.—President Roosevelt sent cold chills chasing up and down the spines of prominent Kentucky Republicans at the White House late yesterday afternoon.

He had asked the different factions to agree on a suitable candidate for collector of Louisville and to report their choice to him. Instead of appearing in a body, the Kentuckians struggled in one by one, and each man brought a request for delay. They had not been able to agree. The President set his teeth, but waited until all the Kentuckians were in the cabinet room. Then he rose and hit the cabinet table a thump with his fist that could be heard out in the lobby.

"Gentlemen," he thundered, "I shall give you until Tuesday afternoon. If you have not decided upon a man by that time, I shall ignore you all and make the appointment to suit myself."

This sent the Kentuckians out of the White House in a panic. They conferred all afternoon and spent most all the night at it.

Finally the matter was settled today at the conclusion of a conference between the President and Senator Deboe, Representative Boreing and Commissioner of Internal Revenue Yerkes. The President agreed to appoint E. A. Craft to succeed C. E. Sapp as collector of the Fifth (Louisville) district. At the same conference George W. Leiberth was decided upon for the collectorship of the sixth (Covington) district to succeed D. N. Commgore. The latter is the present collector and was a candidate for reappointment.

MUST GO TO WORKHOUSE.

Edward Cavender, Charged With Idling, Must Serve Out Fine.

Edward Cavender will serve out his $100 fine in the workhouse, imposed upon him by Judge Sidener of the City Hall Police Court. Judge Franklin Ferris of the Criminal Court ruled so Tuesday, affirming Judge Sidener's sentence.

Cavender was arrested by the police and was sent to the police court on a charge of idling. He was released on his own recognizance. He appeared twice in court and was granted continuances. When the case was finally called he was not in court and was fined $100 by default.

DEPUTY BLOCK GIVEN TIME.

Has Until December 11 to Make Good His Alleged Shortages.

Sheriff Dickmann announced Monday afternoon that he had given former Deputy Sheriff Alexander Block until Dec. 11 to make good the alleged shortages in his accounts.

"I do not think he will be prosecuted at all," said he. "He has paid me some of the shortage already and I think will pay up everything."

Block was removed from office two months ago and two weeks later a warrant was issued charging him with embezzlement. He was chief of the execution department of the sheriff's office and was said to have collected funds and kept them.

The Annual Bazar

For the benefit of the Girls' Industrial Home will be held at their new building, corner Belt and Von Versen avenues, Wednesday and Thursday, Nov. 13 and 14, from 10 a. m. to 6 p. m. Fancy and useful articles, home-made preserves, pickles, jellies, candies and cakes will be for sale. Your patronage is solicited.

UNKNOWN DEAD AT HOSPITAL.

His Pockets Contained Only a Plug of Tobacco and a Piece of Sausage.

The body of an unidentified man who died at the City Hospital Monday afternoon was forwarded to the Morgue Tuesday morning. He was found by Policeman Burke in an alley in the rear of 821 North Eighth street Sunday afternoon, suffering from epilepsy. The man was apparently about 45 years of age, broad shouldered, about medium height and wore a black mustache. His clothing indicated that he might have been a mechanic. No trace of his identity was found in his pockets. Their only contents were a plug of tobacco and a piece of sausage.

FATHER KOENIG SERIOUSLY ILL.

Pastor of St. Henry's Catholic Church Has Pneumonia.

Rev. Christopher Koenig, pastor of St. Henry's Catholic Church at East St. Louis, is dangerously ill of pneumonia.

Father Koenig is one of the founders of St. Mary's Hospital and he had been pastor of St. Henry's parish 30 years.

In 1894 he celebrated the twenty-fifth anniversary of his ordination to the priesthood. He is 69 years old.

THREE MORE HURT BY STREET CARS

TWO OF THEM ARE BOYS UNDER FIFTEEN.

TROLLEY POLE STRIKES A MAN

Three more persons were injured in street car accidents Monday.

In a collision between an Easton avenue car and a car on the Suburban line, at Sarah street and Easton avenue Monday night, Walter Tyler, 14 years old of 4435 Easton avenue, who was riding on the bumper of the Easton avenue car, was painfully cut on both legs.

Walter Hoeper, 13 years old of 3824 California avenue, was struck by a southbound car of the Seventh street line Monday morning at Seventh and Cherokee streets and slightly injured. The boy had been riding on the fender of a northbound car of the same line and jumped off in the path of the southbound car.

James O'Brien, a passenger on the platform of an Easton avenue car, was struck by a falling trolley pole Monday night and suffered a deep gash on his head. He was sent to his home, 1439 North Twenty-fourth street.

MISSIONARY WORKERS COMING.

They Are Revs. Gilchrist and Wallace, United Presbyterians.

Rev. A. G. Wallace and Rev. Alexander Gilchrist, general secretaries of the United Presbyterian Church home mission work, are expected to arrive in St. Louis Tuesday.

They will address a union meeting of the three local Presbyterian churches Tuesday evening at the Wagoner Place United Presbyterian Church on the work of the churches generally. They have been touring the West in the interests of the church they represent and will go from here to Indianapolis.

"SPORT," VAGABOND DOG, REFUSES TO LEAVE CHILD PROTECTRESS

Photographed by the Post-Dispatch.

"SPORT," THE VAGABOND DOG.

He refused to leave little Hilda Hormann, who protected him from boys with air guns when he was without friends and several attempts to give him away have failed. He always returns to Hilda.

Hilda Hormann Rescued Him From Boys With Air Guns and He Always Returns to Her, Though Given Away Often.

If little Hilda Hormann possessed the judicial faculty and had placed "Sport" in the balance, she had concluded his integral virtue of amiability was outweighed by the vices of enervation, a voracious appetite, fleas and incompetence to fill the bill of protector and entertainer-in-chief to the Hormann family at 3211 Arsenal street.

Hilda is imbued with sentiment proportionately as she is devoid of analytical powers. She does not love "Sport," the dog, but an ideal, homeless wanderer that was incarnated in the hobo dog in the picture.

She sees "Sport" through strange juvenile spectacles, that make him beautiful and lovable.

"Sport" made his debut around Arsenal street and Compton avenue last September. He was an abject creature, ugly, skinny, with an ambition limited to square meals.

He came in pat as a target for the air rifles of the small boys. In those days he was not "Sport," but simply "It."

One day Hilda, who is 12 years old, rescued him from his youthful tortures.

More than that, she gave him a bone. More than that, she introduced him to her wood shed and pointed out a hole in the fence whence he might enter the yard when the gate was closed.

A few days later the mongrel's christening took place. He was named "Sport."

The warfare between "Sport" and the naughty boys continued, despite Hilda's powerful protectorate. In trying to evade the boys one day last October "Sport" was run over by a transit company car. Hilda pleaded with her parents that he be nursed and doctored as a rightfully established member of the household.

"Sport" was a pup, and it was thought training might eradicate the vices of his vagabondage. He was taken in.

So were the Hormanns, for "Sport" was beyond redemption.

He was tenderly cared for by Hilda until his leg healed. Then Papa Hormann set his foot down on "Sport" and he had to go.

He was given to Mrs. Meyer of 3215 Arsenal street. But "Sport" went back to Hilda. He was given to Mrs. Doran of 3213 Arsenal street, but he again insisted on returning to Hilda.

Papa Hormann now wants to give "Sport" away to some one in a distant locality.

Hilda says she's "awfully, awfully" sorry to lose "Sport," but they have other dogs in the yard and papa's edict must be respected. Hilda says whoever adopts her dog friend must promise to love, honor and cherish him.

So she wrote the Post-Dispatch to find some altruistic person to take care of "Sport."

Cold Weather Snaps!

Ladies' Raglans and Suits

Raglans—Oxford and blacks, with loose yoke or half-tight fitting $12.50

Raglans—Fine kersey, colors tan, castor and black, yoke and half-tight fitting $20.00

Kersey Coats—27-inch blacks, red, castor, navy and brown $10.00

Tailor-Made Suits—Blouse and Eton styles, all colors, Venetians and Broadcloth $15.00

Walking Skirt—Nicely tailored stitched, worth $10.00 ..... $5.50

Strauss and Stumer
MILLINERY & CLOAKS.
BROADWAY & ST CHARLES STS.

Putting the Shot

For all vigorous effort, whether physical or mental, the nerves must be steady and brain clear. Probably nothing more surely and insidiously upsets the nervous system than the use of coffee. Yet most people require an

Aromatic Warm Drink With Meals

and so use coffee even when they know it to be injurious.

Kneipp Malt Coffee

affords a rich, nutritious, delicious beverage, with much the same flavor as coffee, because it contains the outer covering of the coffee berry, which has the aroma without the harmful elements; also cocoa shells, which add richness and flavor.

It's Food As Well As Drink.

Ask your grocer for it. If he hasn't Kneipp Malt Coffee, he can get it. Ask him to grind it and give you the original cover that you may follow directions for making.

Kneipp Malt Food Co.

AN INVASION OF THE SOUTH

Sixty Enthusiastic St. Louisans and John Allen to Boom the World's Fair and St. Louis.

Sixty-five representatives of St. Louis merchants and manufacturers constituted the business end of the St. Louis manufacturers' and merchants' excursion which left Union Station Monday night for a week's visit in Kentucky, Tennessee and Mississippi.

The excursionists were accompanied by Seymour's band, and "Private" John Allen, the famous story teller, who will provide entertainment in the towns visited.

Mr. Allen is one of the national commissioners of the World's Fair, and he and a corps of competent assistants will boom the World's Fair while his fellow-excursionists will boom St. Louis' business interests.

But every member of the party will take time to spread the fame of the great fair through the south. When the train left Monday night World's Fair badges and streamers were worn by every excursionist and each one of the six Pullman cars in the train were adorned with the twin banners, "World's Fair, St. Louis, 1903" and another marked "St. Louis Merchants and Manufacturers' Excursion."

The party will return to St. Louis Sunday morning, Nov. 17.

BIGGEST OF ST. LOUIS ENGINES.

No. 398 of the Big Four Road, Ran a Mile in Thirty-One Seconds Monday.

Conductors and brakemen in uniforms, engineers and firemen in overalls and jumpers, crowded around Big Four Engine No. 398 in Union Station Tuesday morning, and examined her in every detail.

No. 398 is just from the American Locomotive Works on trial, and Monday ran ten miles at the rate of a mile in 31 seconds. That is what made them look at her so closely.

Furthermore, she is the biggest engine that ever pulled a passenger train from St. Louis. Her driving wheels measure 6½ feet in diameter.

Engineer Nick Robinson, a veteran of the Big Four system, was at the throttle when she pulled the New York and Boston limited out of the train shed at 8:39 o'clock Tuesday morning.

"I don't know her yet," said he. "But we'll average 8 miles an hour, and some of the time we'll knock off 75 or 80 all right."

The crowd cheered as the big engine, without even a snort, slid out with her heavy train.

DR. JESSE GROSSHEIDER ILL.

He Has Been Affected With Pulmonary Trouble Several Weeks.

Dr. Jesse E. Grossheider, a dentist, is seriously sick at his home, 4465 Delmar boulevard.

He was attacked by pulmonary troubles several weeks ago. Sunday his parents were summoned from New Albany, Ind., Dr. Grossheider's birthplace, and are now at his bedside.

Dr. Grossheider once practiced his profession in the Argentine Republic.

In 1894 he married Miss Corcoran of St. Louis and has lived here since.

HAWES HURT WHILE BOWLING.

Police President Has Bandaged Hand as Result of Accident.

Harry B. Hawes has a bandaged hand, the result of an injury received while bowling at the Jefferson Club. Mr. Hawes fell while delivering a ball and a splinter from the side of the alley imbedded itself in his hand. The wound was immediately dressed, but is still very painful.

Hermann Lectures On Sewers.

Sewer Commissioner E. A. Hermann delivered his lecture on the city's sewer system Monday night before the Men's Club of the Second Presbyterian Church. The talk was illustrated with stereopticon views showing the interiors of the larger sewers of the city's system.

Confessed to $1000 Theft.

Barney Heur, arrested Monday night on the charge of robbing his employers, the Allan-Pfeiffer Chemical Co., admitted at the Carr street station the truth of the charges against him, and told the police where some of the stolen property, whose total value is about $1000, could be found.

Began Second Week of Lectures.

Father Doherty, the Paulist father, began the second week of the series of lectures to non-Catholics at St. John's Church by speaking on "The Sacrifice of the Cross."

Father Conway, who is associated with Father Doherty in this work, discussed a number of religious problems with the audience before Father Doherty lectured. The lectures will continue for two weeks.

"Biggest and Best."

The American Newspaper Directory, Geo. P. Rowell & Co., New York, issued a list of papers, one from each state, selected by them, upon investigation, as the largest circulated paper in the state. The St. Louis Post-Dispatch, as everybody knows, has the post of honor for the State of Missouri in this list. George P. Rowell & Co. might have truthfully added, the largest in any state between the Mississippi river and Pacific ocean.

COMING From Far and Near —TO— THE GLOBE'S GREAT SALE!

THE BOSTON STOCK

(Broadway and Franklin Av.)

Entire Bankrupt Shoe

THOUSANDS OF SPECIAL BARGAINS TOMORROW.

The BOSTON'S $1.50 High and Low Cut Shoes 50c

THE BOSTON'S $1.50 Ladies' Shoes, fine vici kid, black and chocolate, sizes 3 to 6 ..... 95c

THE BOSTON'S $1.50 Ladies' Shoes, genuine vici kid, patent leather tip, spring heel; all sizes 69c

THE BOSTON'S 30c Babies' Shoes, genuine kid, patent leather tip; sizes 2 to 6 ..... 10c

THE BOSTON'S $5.00 Men's Shoes, genuine Box and Russian calf, extra high cut, double sole, calf lined, elegant winter shoes, all sizes $2.50

THE BOSTON'S $1.25 Misses' Shoes, genuine dongola kid, heavy soles; sizes 9 to 12 ..... 74c

THE BOSTON'S $1.00 Children's Shoes, red and black, spring heel; sizes 5 to 8 ..... 49c

THE BOSTON'S $1.50 Ladies' Shoes, fine vici kid; lace and button 50c

THE BOSTON'S $4.00 Ladies' Shoes, finest vici kid, heavy and light soles, French and Cuban heels; all new lasts $1.95

At 9. A. M. Until Sold.

35c Window Shades. 15c. 400 oil opaque Window Shades, mounted on best spring rollers, 35c quality 15c

6¼c Shaker and Canton Flannel 2½c. 1000 yds. white Shaker and Canton Flannels, 6¼c quality 2½c

BOYS' BICYCLE HOSE—sizes 6 to 8½; heavy ribbed double knee, full seamless, 19c kind 7½c

MEN'S HANDKERCHIEFS—Navy blue, 5c value 1c

CORSETS—Splendid make, short hip, four hook, black and white; 35c value 19c

At 11 A. M. Until Sold.

50c Bed Pillows, 23c. 200 Bed Pillows; full size, with best A. C. A. ticking, 50c kind 23c

12½c Lonsdale Cambric, 5c. 1200 yards white Lonsdale Cambric, full yard wide, regular 12½c quality 5c

LADIES' HANDKERCHIEFS—White hemstitched, lace inserting, 7½c value 2c

UMBRELLAS—Ladies' or gents' English Gloria, 50c kind 25c

TRIMMED HATS—Velvets and felts, made to sell for $3, 50 styles to select from $1.48

At 2 P. M. Until Sold.

KID GLOVES—Hook and clasps, black and colors, broken lots, from $1.00 to $1.50 lines; every pair perfect 50c

MEN'S SHIRTS—Unlaundered white, reinforced bosom and double back, all sizes 25c

CHILDREN'S UNION SUITS—Ribbed and fleeced, drop back, 35c value 19c

$3.00 Rugs, $1.49 200 Oriental Smyrna Rugs, alike on both sides, sizes 6x7½; $3 value $1.49

50c Bed Spreads, 25c. 200 White Crochet Bedspreads, full size, 50c quality, each 25c

House Furnishings— *Four Great Specials*

15c Gas Mantels 2½c

35c kitchen bracket Lamps, all complete, with burner, reflector and chimney 15c

45c incandescent Lamps, complete with burner, chimney and shades 25c

49c double sheet iron Roasting Pans 29c

Continued—SAMPLE CLOAK SALE

50c on the Dollar

$2.95 for $6 Boucle Capes, 30 inches long, lined and padded.

$4.95 for $8 Plush Capes, 30 inches long, edged with genuine thibet fur.

$4.95 for $8.00 Melton Box Coats; lined throughout; inlaid velvet collar; large pearl buttons.

$5.95 for $10.00 high-grade Melton Box Coats; large flaring storm collar, straps, rolling cuffs; side pockets; splendidly lined.

Men's and Boys' HATS.

Fedoras, all the new shapes and colors, $1 kind 65c

Men's Silk Plush Caps, Brighton and Windsor shapes, 50c kind 33c

Boys' Clothing, Less Than Half.

$2.50 blue chinchilla Reefers, ages 3 to 8 ..... $1.19

Boys' $2.00 double-breasted Suits, 6 to 14 years 89c

Boys' 29c Knee Pants, dark colors 15c

OSTRICH PLUMES, 10 inches long—nice glossy black, real ostrich fibers, 25c value—Wednesday 12½c

THE BIG STORE, Globe SEVENTH AND FRANKLIN AV.

RIBBON. Best quality All-Silk Satin Gros Grain Ribbon, width No. 2—assorted colors; regular price 3c per yard, Wednesday. 1½c

DR. SPINNEY, The Old Reliable Specialist.

Oldest in experience—richest in medical knowledge and skill. Crowned with 39 years of unparalleled success—the sufferers' friend—the people's specialist. He has cured thousands and **Can Cure You.** All Chronic, Nervous, Blood, Skin and Private Diseases, no matter how long standing or severe. Lost Manhood restored, Stricture, Varicocele, **Kidney and Bladder** Troubles, Rupture, Piles and Knotted (enlarged) Veins in the leg cured without cutting or detention from business. Cures guaranteed. No experiments. If all other methods have failed in your case, and you have lost all faith in drugs and confidence in doctors, **Come to Me.** Don't delay. If you cannot call, **Write.** Perfect system of home treatment for out-of-town patients. Hours, 9 a. m. to 8 p. m. Sundays, 9 to 12 a. m. Consultation free. Books free. Separate parlors for ladies.

DR. SPINNEY & CO.,

Private Entrance 720½ Pine St. Cor. 8th and Pine Sts., St. Louis, Mo.

Quick relief for headache, cold, constipation or biliousness.

Dr. Arkwright's Tablets

Not a patent medicine, but a physician's time-tried prescription.

AMUSEMENTS.

OLYMPIC—Curtain at 8:15.

The Klaw & Erlanger Opera Company presenting JEROME SYKES, In De Koven & Smith's Comic Opera, "FOXY QUILLER."

Special prices at Wed. Mat., 25c to $1.00. Regular Matinee Saturday.

Monday Next, Nov. 18.

KLAW & ERLANGER'S Stupendous Production, Gen. Lew Wallace's **BEN-HUR**

Dramatized by William Young. Music by Edgar Stillman Kelley. Staged by Ben Teal.

MOST REMARKABLE AND IMPRESSIVE DRAMATIC SPECTACLE EVER PRODUCED.

350—PEOPLE—350

Evenings at 8 O'Clock Precisely. Wed. and Sat. Mats at 2 O'Clock Precisely.

Seat and Box Sale Begins Thursday, Nov. 14, At 9 a. m. Prices—$2, $1.50, $1 and 50c. Boxes, $15 and $10.

COLUMBIA CONTINUOUS VAUDEVILLE.

All This Week and Next Sunday.

McIntyre and Heath, 8—Union Gatling Guards—8, 4—The Serenaders—4, 5—Les Aglos—3, Seamon and Monti, Mr. and Mrs. Shaw, Joe Welch, W. C. Fields, Elizabeth Murray, Macomber and Engleton, Mack and Elliott, Leonzo, Davenport and Mantell. 15-25-50c. Orchestra Chairs, Reserved, 50c.

The Home of Folly. STANDARD. New Big Sensation. 20—WHITES—20 10—COLORED—10 Returns of the Jeffries vs. Ruhlin fight will be read from the stage Friday night Next Attraction—The Runaways. Two Frolics Daily.

AMUSEMENTS.

WED. MAT. 25c and 50c. **CENTURY**—Curtain at 8:15. Prices 25c to $1.00. WARD & VOKES, —IN— THE HEAD WAITERS. Regular Matinee Saturday.

Next Sunday—THE FOUR COHANS.

HAVLIN'S SPECIAL REPORT JEFFRIES FIGHT FRIDAY NIGHT

25c Matinee Today at 2 | Harry Clay Blaney in ACROSS THE PACIFIC | Night Prices 15,25,35,50c

Sunday Matinee, Next, "MAN'S ENEMY."

GRAND Matinees Wednesday, Saturday. SPECIAL REPORT JEFFRIES FIGHT FRIDAY NIGHT.

Mat. Tomorrow, Good Seats 25c. | FISHER & CARROLL in | Put Me Off at Buffalo

Sun. Mat. Next, "THE MAN WHO DARED."

IMPERIAL 25c Matinee Today and Every Day at 2. SPECIAL REPORT JEFFRIES FIGHT FRIDAY NIGHT. Terry at Every Performance. TERRY McGOVERN, THE ROAD TO RUIN

Sunday Matinee, Next, "HUMAN HEARTS."

The Scientific Production

of a laxative of known value and distinctive action is rapidly growing in public favor, along with the many other material improvements of the age. The many

who are well informed

must understand quite clearly, that in order to meet the above conditions a laxative should be wholly free from every objectionable quality or substance, with its component parts simple and wholesome and it should act pleasantly and gently without disturbing the natural functions in any way. The laxative which fulfils most perfectly the requirements, in the highest degree, is

Syrup of Figs

The sale of millions of bottles annually for many years past, and the universal satisfaction which it has given confirm the claim we make, that it possesses the qualities which commend it to public favor.

Its Excellence

is due to the originality and simplicity of the combination and also to the method of manufacture, which is known to the California Fig Syrup Co. only, and which ensures that perfect purity and uniformity of product essential to the ideal home laxative. In order to get

Its Beneficial Effects

always buy the genuine and note the full name of the Company—California Fig Syrup Co.—printed on the front of every package. In the process of manufacturing figs are used as they are pleasant to the taste, but the medicinal virtues of Syrup of Figs are obtained from an excellent combination of plants known to be medicinally laxative and to act most beneficially.

CALIFORNIA FIG SYRUP CO.

San Francisco, Cal.

Louisville, Ky. New York, N.Y.

For sale by all druggists —— Price fifty cents per bottle.

ST. LOUIS POST-DISPATCH

Founded by JOSEPH PULITZER. Published by THE PULITZER PUBLISHING CO., 513 Olive St.

SUBSCRIPTION RATES.

	City and Suburbs.	Country.
Daily, single copy	1 cent	2 cents
Sunday, single copy	5 cents	5 cents
DELIVERED BY CARRIER—		
Daily and Sunday, per week	11 cents	15 cents
Daily and Sunday, per month		65 cents
Daily only, per month		45 cents

BY MAIL IN ADVANCE.

Daily and Sunday, 1 year	$6 00
Daily and Sunday, 6 months	3 00
Daily and Sunday, 1 month	60
Sunday, 1 year	2 00
Sunday, 6 months	1 00
Sunday, 3 months	50

TELEPHONE NUMBERS.

	Bell—Main.	Kinloch.
Business Office	664, 665, 2020	A648, A648
Editorial Rooms	1930	
City Editor	666	A647
Circulation		A642
Department	1927	

TRANSIENT POSTAGE RATES.

16 Pages.....1c 24 to 32 Pages.....2c 40 to 50 Pages....3c
Outside the United States, Canada and Mexico, double the above rates.

Entered at the Post-Office at St. Louis as Second Class Matter.
Remit by Money-Order, Draft or in Registered Letter.
Address all communications and complaints of imperfect service to POST-DISPATCH, St. Louis.

Agent Foreign Advertising, S. C. Beckwith Special Agency, 48 Tribune Building, New York. 469 The Rookery, Chicago.

OCTOBER CIRCULATION

Daily Average, 96,993

Sunday " 156,414

TWICE AS BIG AS ANY OTHER PAPER IN ST. LOUIS AND SUBURBS.

STREET CARS MUST STOP.

It is fortunate that at this time, when Judge Sidener has discharged a citizen who resorted to violence to stop a street car, that Stenographer Dow of the City Counselor's office calls attention to the fact that there is a legal remedy.

Section 176 of the general ordinances reads, in part, as follows:

"It shall be the duty of every driver, motorman, gripman, or other servant running any car to bring his car to a full stop at the corners of the streets as hereinbefore provided, whenever requested, signaled or motioned by any person standing at such appropriate corner desiring to board such cars, or by the conductors of such cars, or whenever so requested, signaled or ordered by the conductor or any passenger on such cars desiring to leave such cars, and in every instance such cars shall remain stationary for a sufficient length of time to enable such passenger safely to board or leave such cars."

The next section provides a penalty by fine of from $5 to $100 for each violation.

It will be seen, therefore, that violence is unnecessary and should not be resorted to or excused. The citizen has the law on his side. It may be difficult, in some cases, to enforce it, but if determined and persistent efforts shall be made to do so, the annoyance and illegality of "cars that whizz by" will be a thing of the past.

The effect of such efforts to compel obedience to the law will be far-reaching. It must result in the companies providing more cars, for it will manifestly be unprofitable to be compelled to stop for passengers who cannot get on because a car is crowded to the limit.

In the light of many burning frame sheds in the alleys, it is clear that brick sheds might well be made a feature of the New St. Louis.

POLITICAL MERCHANTS.

In an article on "Commercialism in Politics," Controller Bird Coler of New York tells, in incisive phrase, some of the secrets of "practical politics."

The boss is a merchant. He sells legislation, licenses, exemptions and other favors to individuals and corporations.

There is no partisanship in commercial politics. The two bosses understand each other perfectly. "This style of politics," says Mr. Coler, "to succeed requires an appearance of intense partisanship and thorough organization. There must be parties, factions and leaders, outwardly opposed and antagonistic at all times, but secretly understanding one another and working in harmony toward certain definite ends. The chances of success of such a combination are always increased and preliminary expenses reduced when one leader, in the name of his party, controls a state, and the opposing leader, in the name of his organization, controls a great city or other subdivision of that state. Then corporate and industrial interests not in politics 'must do business,' that is, arrange for legislation and official favor with both leaders or parties."

This is the whole story of commercial politics. With variations, it is true in almost every state and city in the country.

The World's Fair of 1903 should be the chief topic in Europe as well as in the United States. No pains should be spared to make it that.

ORGANIZING FOR CIVIC WORK

A meeting will be held in the parlors of the Wednesday Club, Y. M. C. A. building, on Nov. 14 to organize a St. Louis branch of the American League for Civic Improvement.

This movement should have the hearty support of clubs, guilds, associations and citizens.

An organization of this kind can do much more effective public work than any individual or number of individuals can do singly. Designed especially for the study and application of methods of civic work it exists for that alone. No other duties claim attention or distract the mind. No private interest infects it. It is entirely public in character and purpose.

An important advantage of the proposed organization is that which flows from its affiliation with similar leagues in other cities. The exchange of ideas among these clubs cannot but result in the best available proposals for civic improvement. The experience of one city can be readily made known to all the others, and each can profit by the successes and failures elsewhere.

The league should be looked to as an information bureau by individual citizens. It often happens that the individual observes municipal failures and neglected duties which he would gladly have corrected but does not know how to proceed. The league will supply information and direction in such cases or, itself, undertake to seek a remedy.

This work is much needed in St. Louis at this time. Citizens must organize promptly and work as one man. The local branch of the American League has special advantages which should attract all public-spirited men and women.

The New York election was so severe a rebuke to the ice trust that Congress may easily infer a popular dislike of other trusts.

THE FEMININE FACTOR.

One of the most hopeful signs in public affairs is the energetic, intelligent participation of women in political and social work.

In Omaha 9000 women voted for school commissioners at the recent election.

In New York women organized and did splendid work for the cause of good morals and for a decent administration of the police department.

In New Orleans, where they have the franchise in matters relating to taxation, they have showed that they must be reckoned with, and their position is not in the least doubt.

In New Zealand women possess and freely exercise all the right of citizenship. Politically there is no distinction of sex.

But it is not in casting a ballot that women are most active. They are especially in evidence in municipal work, where their assistance is gladly accepted by their brothers, who invariably find it valuable. In New York, Philadelphia and Chicago the question, "What will the women do?" is already receiving anxious consideration by the politicians who realize that a woman's influence cannot be bought, wholesale or retail.

In St. Louis the approach of the World's Fair has stimulated the interest of the clubs, and organizations are already forming in which women will be at least an equal force with men.

The greatest need of the world at this time is the feminine element. Iago's notion that woman's business was to suckle brats and chronicle small beer is outgrown and abandoned. We are learning that it is not the individual man or the individual woman that is the real factor in progress, but the man and woman, making one—a unity, not a unit, is the final term of social life. We are realizing the need and the supply will surely answer.

It isn't a question of ballots which may be bought. It is a matter of substantial human influence exercised in countless directions. Women are awakening to their new duties and responsibility in the common interests of society.

Section 1763 of the General Ordinances provides that a printed copy of ordinance No. 16,578 shall be posted in every street car in St. Louis. The ordinance referred to tells at what corners of streets cars shall stop and provides that all cars shall stop at such corners if signaled by persons desiring to board or get off. The penalty for not posting such ordinance in cars is $100 per car per day. Who has seen such ordinance posted in a car?

A WINNING ISSUE.

In the concentration of a popular interest in the New York election the political revolution in Cuyahoga County, which includes Cleveland, the home of Senator Hanna, has been overlooked.

Mayor Tom L. Johnson injected a live issue into Cuyahoga County politics—the equalization of taxation. His board of assessors added $20,000,000 to the assessment of franchised corporations in Cleveland and has begun proceedings to raise the assessment of large land holdings. He tried but failed to persuade the Ohio state board of railroad tax apportionment to raise the assessment of steam roads in the state to an equality with that of other property. He expects to carry the fight into the courts by mandamus proceedings.

Mayor Johnson personally conducted Cuyahoga County and Cleveland campaigns. He practically named the county and legislative ticket and wrote the platform. He held tent meetings.

The result of the campaign was a remarkable victory. Cuyahoga County was a Republican stronghold, with a normal majority of 7000, but the Democratic candidates won on the equal tax platform by majorities ranging from 3000 to 6000.

The only real issue in state government is the tax issue—honest and economical government which will keep down taxes and distribute them justly.

Mayor Johnson has shown what can be done when the equal tax issue is squarely presented to the people. It is a winning issue. The party whose administration persists in discriminating taxation is in danger of defeat.

The anti-machine forces in Pennsylvania and Philadelphia are not discouraged. The majority of the machine candidates was 150,000 less than the Republican majority in preceding elections. The McKinley majority of 123,000 in Philadelphia was cut down to 35,000 for state officers. The reformers look upon the result of their campaign as substantial progress. Another strenuous fight will probably overthrow the machine.

A large force of American workmen is to be employed in building barracks for the Mexican army operating against the Yaqui Indians. The Yaquis are as hard to pacify as the Boers and Filipinos, and Americans are necessary in Mexico as well as in South Africa and the Philippines.

Any congressional interference with a great monopoly will be considered by the monopoly "a disarrangement of the business and financial affairs of the country." But there are still a great many people in business who are not associated with monopolies.

Should President Roosevelt endeavor to protect both the investor and the consumer against trust evils, his forthcoming message will be very interesting. Both are certainly entitled to all the protection that he can get for them.

Both the Kentucky penitentiaries show an excess of receipts over expenditures. With the penitentiaries of the country, as well as the Federal treasury, overflowing with prosperity, we are evidently going into 1902 in great shape.

Notwithstanding the President's well-advertised determination to appoint only the best men to office, there is no lack of applications from all sorts of "outfits." They cannot realize the possibility of his sincerity.

Every shoe manufacturer and every wearer of shoes is entitled to kick at the duty on hides. The duty on hides, however, is only a part of the great Dingley scheme for skinning American consumers.

An unprecedented demand for American locomotives is reported from all parts of the world, and there is a car famine in the United States. Certainly this is the railway era.

All the sovereigns of Europe would do well to follow the example of the German Kaiser and have their yachts built in the United States.

Charleston isn't scared at the Buffalo deficit. She is going right ahead with her exposition.

If one submarine boat is worth half a dozen battle ships, why talk of more battle ships?

POST-DISPATCH SNAP SHOTS.

Attorney-General Knox has 20 horses, but he is not chasing trusts with them.

Money will soon be much easier. The Pullman porters are about to organize a bank in Chicago.

Women will still be postmasters under the new President. He does not believe they read all the postal cards.

The Illinoisan who has bought 180,000 acres of land in Kansas for a wheat farm will raise a great deal more than whiskers.

Possibly the only tariff reform the country is likely to know for a long time is the admission, free of duty, of the holy picture sent by the Queen of Greece to a Russian battleship in American waters.

ANSWERS TO CORRESPONDENTS.

J. S.—Frank James never served a term in a penitentiary.

B. W. Z.—Sousa, the bandmaster is an American, born in Washington, D. C., 1854.

A. M.—The Natchez and R. E. Lee left New Orleans June 30, 1870, and arrived at St. Louis July 4.

J. J. MURPHY.—There are many fraudulent violins. Only an expert can say whether the one you describe is genuine, and even he is often mistaken. Better consult a skilled musician, who will suggest a course of procedure.

CONSTANT READER.—The St. Louis and Chicago Electric Railway went to pieces in 1893. No return can be expected of money put in. The enterprise is abandoned by that company.

IGNORANT.—The blarney stone is a stone in Blarney Castle, Ireland, if you kiss it you will be granted persuasive power of speech. Your friend spoke figuratively, meaning that the young man must learn to talk better if he expected to win a woman.

J. D. R.—The Century Dictionary gives the following explanation of the word Creole: (1) In the West Indies and Spanish America; (a) Originally a native descendant from European (properly Spanish) ancestors, as distinguished from immigrants of European blood, and from the aboriginies, negroes and natives of mixed Indian and European or European and negro blood. (b) Loosely a person born in the country, but of a race not indigenous to it, irrespective of color. (2) In Louisiana: (a) Originally a native descended from French ancestors who had settled there; later any native of French or Spanish descent by either parent; a person belonging to the French speaking native portion of the white race.

"The Cry of the Children."

In the "concentration camps" of South Africa 576 Boer children died in June, 1124 in July, 1545 in August, 1904 in September. "The Cry of the Children," written half a century ago by Mrs. Elizabeth Barrett Browning to denounce child labor in factories, closes with a stanza fitting quite as well this later slaughter of the innocents:

They look up with their pale and shrunken faces,
And their look is dread to see,
For they mind you of their angels in high places,
With eyes turned on Deity.
"How long," they say, "how long, O cruel nation,
Will you stand, to move the world, on a child's heart—
Stifle down with a mailed heel its palpitation,
And tread onward to your throne amid the mart?
Our blood splashes upward, O gold-heaper,
And your purple shows your path;
But the child's sob in the silence curses deeper
Than the strong man in his wrath."

Cars That Whizz By.

From the New York World.

A St. Louis citizen was justified by the court in throwing a stone through the window of a car that wouldn't stop for him. Under that law New York cars would have to be made with windows of chilled steel.

No Postponement.

From the New York World.

Far from changing the date for her big fair, St. Louis will alter the course of a river in order to have the exposition straight and on time.

Beranger's Coat.

I.

Beranger, a French gentleman of note,
Whose style was very smooth and soft and mellow,
Once wrote a touching poem to his coat,
Because he couldn't touch some friendly fellow,
Or couldn't get the price, for what he wrote,
To buy another. Like a worn umbrella
That ancient garment clung to poor Beranger,
Till he was filled with grief, despair and anger.

II.

I said Be-rang-er. Had I said Be-ran-ger,
("Long a,") perhaps I might have hit the mark;
But to the Gallic lingo I'm a stranger,
And therefore am completely in the dark
As to pronunciation. There is danger
Some learned gentleman may whisper "Hark!"
And tell me I should say of the poet Ber-an-ger—
Accent the antepenult, as in "derringer."

III.

"Bet, an-n-nay," as Bobby Gaylor said.
How many times! the poet's touching verses
Teach us, who never feel the want of bread
Or lack of money—which by far the worse is—
That, whatsoever dangers we may dread,
Whatever hope the eager fancy nurses,
Though we of riches may not have a bank full,
Much still remains for which we should be thankful.

IV.

Beranger had a coat. Although a bad one—
Old, faded, sleek and worn in every part—
The bard was very grateful that he had one,
And pressed it ever closer to his heart.
And so we find there's much in life to glad one—
Love, music, (ragtime) poesy and art—
And I, for one, am not disposed to quarrel
With fate; nor did Beranger. See the moral?

There may be shooting stars Tuesday night, as predicted, but they will probably be in some melodrama.

Frank James, who is going on the stage, ought to be able to "hold up" his end of the play all right.

Mrs. Catt's lecture follows soon upon the heels of the Thomas orchestra, but the Thomas-Catt forces are in no way allied.

Residents of Cabanne have brought suit to prevent the construction of flats in their vicinity. What will the people do who get married out there?

Obudaga, a Sengalese chief, who has 45 wives, gives us this advice: "Marry much and do not take it too seriously." Ob is a plagiarist. This advice originated in Chicago.

HOW THE SULTAN WORSHIPS.

In "The Private Life of the Sultan," translated by Arthur Hornblow and published by the Appletons, Georges Dorys, the author, tells of the annual ceremony—adoration of the sacred relics—at which Abdul Hamid, the Grand Turk, appears.

"In the vast hall of the sanctuary, in which float rare perfumes from the burning censers, the Sultain raises with his own hands the sumptuous shawls masking the cloak of the prophet. During this time choristers and reciters chant sacred texts. Then, at a sign from his majesty, the grand vizier, the Sheik-ul-Islam, and other high functionaries pass one by one before the sovereign. Each receives from his hands a scarf, on which is written a verse from the Koran, and which has just been sanctified by contact with the holy relic.

"After the ministers and officials comes the turn of the imperial princess of the Valide Sultans, and the ladies of the harem, who arrived long before his majesty.

"At the close of the ceremony, during the entire time of which the Sultan has not ceased for a moment watching the movements and scrutinizing the faces of those around him—for fear of an attack does not leave him even in sanctuary—Abdul Hamid withdraws to the Bagdad pavilion, where he has presents of money distributed to his guards.

"Soon afterward, 21 guns having announced to the faithful the end of the fifteenth day of Ramazan, the sovereign durally stays at Top-Capou for Iftar (dinner which terminates the day of fasting during the month of Ramazan), and later in the evening returns to Yildiz, but with far greater haste than when he came."

CLEVER LITTLE STORIES.

It is said that the Norman peasants hit upon a happy scheme of fleecing Guy de Maupassant, who once maintained near his home at Etretat a rabbit warren of a few acres. They used to plant choice vegetables and rare shrubs in the adjoining fields, and every year Maupassant had to pay heavily for the damage done by his rabbits. After a few years he got tired of this sort of thing. He computed that the few rabbits he shot cost him about $20 apiece, which was rather too much given for an enthusiastic sportsman to pay. So he determined to destroy his game preserve. There were only four or five burrows in the inclosure, and a few ferrets soon dislodged all the inhabitants. One night after the rabbits had been destroyed the writer happened to visit his former preserve and detected a man skuiking along under the trees with a large bag slung over his shoulder. Maupassant supposed that the man had come to steal wood and challenged him. The supposed thief took to his heels, leaving behind him his bag, which was found to be filled with rabbits of both sexes. The man was an honest neighbor, who, shrewdly reasoning that there could be no damages if there were no rabbits, had thought it advisable to restock the warren himself.

While in the lighthouse service Read-Admiral Robley D. Evans found that most of the keepers of lighthouses in Virginian waters were colored men put in office by Gen. Mahone and his followers. Many of them had to be removed, generally because they would go to sleep and neglect their lights. "One of them I had to remove for a very curious offense," says Admiral Evans; "or, rather, he removed himself when he found I was going to do it. I visited the station where he was on watch and was inspecting when I noticed that he followed me about, spitting frequently when he thought I was not observing him. I learned from the principal keeper, a colored Methodist minister, that the fellow was chewing herbs and spitting around me as a hoodoo to prevent me from reporting the various irrregularities I discovered. When he found that I had reported them all and asked his removal as well he jumped overboard and was not seen again."

Once a distinguished Russian grand duke found himself charged 20 francs apiece for hothouse peaches at a cafe in Paris. "Are hothouse peaches so scarce, then, even in midwinter?" he asked. "No," replied the maitre d'hotel, "but grand dukes are."

ON THE RUSH LINE.

A western artist's glimpse of the team as it makes the earth tremble in a mass play.

POINTED PARAGRAPHS.

A miser is known by the money he keeps.

When a man confesses his ignorance he is apt to boast of it.

You never miss the political orator till the "barl" runs dry.

Don't wait for opportunity to call on you. Go and meet it half way.

The druggist who sells soothing syrup is guilty of taking hush money.

Many a man is able to climb to success because his wife holds the ladder.

A genius is a man who can make other men believe he knows more than they do.

THE ROMANTIC SCHOOL

He: She has acquired some prominence as a novelist.

She: Of the romantic school, I suppose?

He: Oh, yes. Vassar.—Philadelphia Press.

THE "AMATEUR CHAUFFEUR."

One more enthusiast
Covered with dust;
See him go zipping past—
Get there or bust!
Look at the face on him;
One might suppose
Old Nick was chasin' him
On as he goes.

Look at the goggles he
Wears as he zipps;
See how he joggles; he
Sways and flips
Round the sharp corners and
Scorns all his scorners and
Jiggles and jumps,
Knocking dogs silly
And keeps on till he
Runs down or else bumps.

Has he a father?
Has he a mother?
Has he a sister?
Has he a brother?
If so, why don't they do
Something to bring him to
See what a donkey he
Is, what a monkey he
Looks like up there
On that old rattle-trap,
Splitting the air?
—Chicago Record-Herald.

A THOUGHT FOR THE DAY.

Few persons have sufficient wisdom to prefer censure, which is useful to them, to praise, which deceives them.

LA ROCHEFOUCAULD.

REFLECTIONS OF A BACHELOR.

Whether it is dignified for a man to carry a brown-paper bundle in the street depends a lot on whether it is his wife's or a pretty woman's he is walkin with.

There is nothing a man grumbles about so much as the way his wife's tongue wags, but he is so inconsistent that he never thinks of marrying a tongue-tied woman.

How much most people can live on a year depends on how many children they don't have to support.

In most arguments noise counts for more than brains.

Being polite to people is not letting them know what you think of them.

A woman always has an idea that she is saving money when she can change things.

A diplomat is a man who can tell you that you lie and make you thank him for being so nice to you.—New York Press.

SAVED HIS EARS.

A prisoner was once condemned by the late ameer of Afghanistan to have his ears sliced off quite as a minor punishment. He had a powerful friend, however, who was much attached to him. This friend begged the ameer, in duly submissive tones, to allow him to perform the operation, a favor which was granted. However, the amateur begged the ameer to show him what portion of each ear he wished to be removed. The ameer accordingly touched them lightly. Whereupon the ingenious and courageous person proceeded to quote a passage in the koran which said that anything touched by the representative of the Almighty became sacred. The despot smiled grimly and forgave them both.

HIS REASON.

Cop: What are yez doing in this park?
Weary: Excuse me, boss, but dey're paintin' de benches in me regular park.

NOISE OF ANIMALS.

The roar of the lion can be heard further than the sound of any other living creature. Next comes the cry of the hyena and then the hoot of the owl; after these the panther and the jackal. The donkey can be heard fifty times further than the horse.

Strange as it may seem, the cry of a hare can be heard further than that of either the cat or dog.

A RAGTIME FLIRTATION.

A ragtime conversation is the latest. This last addition to the ragtime accomplishments of St. Louis was made possible by a flirtation on a Suburban street car the other day. It was before 5 o'clock, and the car was not crowded. A young lady entered with a roll of music. It embraced most all of the latest "hits," with a few of the old favorites. She was going to be strictly up-to-date.

A young man came in and sat just opposite her. The car had not gone far when he began to cast goo-goo eyes in her direction. Thinking he was sufficiently encouraged, he wrote a tiny note and threw it over in her seat. He was gratified to see her pick it up. It read: "Would like to get acquainted with you."

He watched her open the music. She looked over the lot and put one piece on top. He did not catch on. She opened it wider, and held it up for him to see the title of the song. It was "You'll Get All That's A-Coming to You."

He was determined to follow it up. He wrote down, "When?" and threw it over.

A moment's hesitation and another piece was on top. "I'd Leave My Happy Home For You."

This was too much; he didn't take time to write, but leaned over and said, "Do you really mean it? Why, I would give all the world for just one"—

But before he could finish her answer was there—"I Don't Like No Cheap Man."

He had not recovered from the shock when this one came up: "I Guess That'll Hold You for Awhile."

"You don't want me, then," he stammered. She answered, "I Want a Filipino Man."

"But I am in love with you," he pleaded. Quick as a flash her answer came, "I've Troubles of My Own."

"And then there's no hope?"

She replied, "Ain't That a Shame?"

Different tactics must be tried. He knew a coon song, too. Then he leaned over and hummed the air, "Won't You Let Me Call You Baby for Awhile?"

She replied, "When Mr. Shakspeare Comes to Town."

This was encouragement. "Won't you let me sit beside you?" "Go Way Back and Sit Down," she answered, and then put on the finishing touches, "Mr. Johnson, Turn Me Loose."

He was soon on his way back where the last three seats are reserved for smokers only.

H. B. M.

A BOILER THAT TOOK ITS TIME.

This is the story of a boiler that exploded gradually. John McLaren, an aged negro, told it in a cross-examination before Judge Zachritz of the Circuit Court a few days ago.

"Well, sah," said McLaren, "I'se a cook an' I was a-cookin' when de boilah busted. But I was upstairs, sah, not in de basement when the trouble begin.

"You see, missus thought it wasn't wahm enough in de house and she sent me down to see what is de mattah wid de fiah.

"I went down, so I did, and deah was de boilah rade hot to de top.

"I could not go neah it 'cause it was too hot. So I stood a bit off and looked at it. "Deah was de gauge and dat said dey wan't no watah in de boilah, and I was worried, sah.

"How near were you to the boiler all this time?" asked the attorney.

"How neah, sah?" replied old John. "Well, I was two foot from de gauge an' de gauge was two foot from de boilah."

"And you stood there when the boiler exploded?"

"When it busted? O, no, sah; I didn't do that."

"Well, that was when it exploded, wasn't it?"

"Yes, sah."

"And you were there?"

"Yes, sah."

"Then how is it you weren't there when the boiler exploded?"

"'Case I run, sah. I heah dat boilah 'gin to crack, sah, and den I run up de stairs 'foah it bust. If I didn't how you think I be heah, sah? That's it. I tell de truf."

HO, BILL!

All day in the Post-Dispatch linotype room, with its 16 big typesetting machines, a roar fills the air. It is made up of whirr, bang and clash, as the electromotors spin overhead, the belts go on their never-ceasing rounds, and the steel arms that distribute the type matrices rise and fall, clutching and releasing bunches of brass with the ease and dexterity of human hands.

Amid the metallic roar is a continuous rattle of human voices. Orders and replies must be shouted. As in a battle, the word spoken in an ordinary tone is lost. All is bustle and orderly uproar.

And punctuating this atmosphere of sound waves, at frequent intervals, the sharp cry of "Ho, Bill!" catches the ear as a bugle note. It is quick, impatient, peremptory.

But it rarely has to be repeated. The genius of the linotype, a small, pale youth, with a poet's eyes, but a pugilist's biceps, is on the spot almost as soon as the cry goes up. With practiced vision he sees at a glance what is wrong. Like a bank cashier who knows by heart the safe's combination, he releases a part here, tightens one there, jerks a lever, or shakes a matrix box, and the huge machine is "good" once more. It works. He passes on to the next, at the everrecurring cry of "Ho Bill!"

Imperturbable, ubiquitous, exact, untiring, he is the deus ex machina, without whose constant aid things would come to a standstill.

Kipling has sung the song of steam and showed us the poetry in the life of many a craftsman. It would doubtless be the emphatic opinion of Machinist Bill that there is no poetry in his daily round. But is he not mistaken?

A TRUE STORY.

BEWARE OF THE DOG.

Out in Glendale, in St. Louis County, which is touched by both the Frisco and the Missouri Pacific railroads, there is not a big population, and the two railroads have a joint depot.

This depot is one in name only. It is a private residence and it stands a distance back from either track. About all the agent has to do is to sell tickets. The agent is a woman, and business is never so brisk as it is down at the Union Station in the city.

A few days ago a lady who had only recently moved from St. Louis to Glendale had occasion to pay a visit to the city. She wanted to buy a ticket, and after she located the depot she started up to the private residence to buy it.

When she reached the gate she lifted the latch and started in. Then a sign, full three feet long, on a board painted white, and in large black letters, met her gaze.

"Beware of the dog," the sign said.

The station agent missed a sale and the railroad company may have missed a fare, though the lady paid her visit and her fare just the same.

LETTERS FROM THE PEOPLE.

(This column is open to everybody who has a complaint to make, information to give or a subject of general interest to discuss. Letters from persons seeking employment cannot be given place in this column. All letters must be accompanied by address and signature.)

Ragtime.

To the Editor of the Post-Dispatch.

Much has been said lately of ragtime, most of which has been very wide of the mark. Big and little guns have been leveled at the words without any apparent conception of what they mean. The word "rag" was long ago applied to a dance, a regular double-shuffle, pigeon-wing, hoe-down. To music or to patting. It was long afterward applied to the music used for such dance—especially when much syncopated and now syncopations are the distinguishing characteristics of ragtime, regardless of whether the music is two by four—Jack and Jill stuff, or as heavy as the opusculi of Beethoven.

If ragtime is bad form, the masters were very great sinners. Who will say that the famous "rags" of Schuman should be suppressed?

There is much self deception in the intense love many have for the heaviest classics. If you will assemble an audience of ultra-classic advocates to hear a piano recital from the masters and at the end let it be announced that an old manuscript of Bach, long lost and never published would be played, then let Scott Joplin behind the scenes play his "Maple Leaf Rag" or "Sunflower Slow Rag" and you will hear a storm of applause. There will be a regular stampede to register the delight and admiration of that audience.

Ragtime, like Banquo's ghost, will not down. Good ragtime will live to bury two or three generations of critics. As well try to banish dotted notes from Scotland. If the word is offensive let the next good "rag" be called "Elite Syncopations."

St. Louis. JOHN STARK.

Helen Gould

To the Editor of the Post-Dispatch.

Would you kindly publish the inclosed little poem as a loving tribute to Miss Helen Gould. F. DE KRESSIER BRADY.

Thou art America's most cherished daughter,
Whose name is known and praised by all
In works of charity you never falter,
But nobly respond to every call.

Thousands have reason to bless thy name
And wish thee happiness and health;
For many a poor, struggling artist's fame
Was won through a gift from thy wealth.

And many orphans and aged people's homes
Are supplied with comforts and care;
Sheltering poor souls otherwise forced to roam,
Had you not given to them a share.

No wonder the whole nation loves you,
For with you none can compare;
St. Louis feels honored that one so true
Will be manager at her great Fair.

Sunday Peace Destroyed.

To the Editor of the Post-Dispatch.

God has given to all of us a day of rest for the body and the mind, the soul and the conscience. God calls it the Sabbath, or Rest Day. We call it Sunday or the Lord's Day. And we all need it, and have a right to it. And no one has any right to take it from us. But my neighbors steal it away from me. I am a grocer, and on Sunday mornings my neighbors come from all directions to buy things for the Sunday's breakfast or dinner. And they keep dropping in all the forenoon until 12 or 1 o'clock. I cannot leave the store, for I should lose their custom. So I cannot go to church, nor can my clerks go.

My neighbors compel us to break the Sabbath day. They could get their things Saturday night for we keep open until 10 o'clock. But no, they must keep us behind the counter one-half of Sunday. Many of them go to church themselves, and there they join in prayers for us "miserable sinners," who break the Sabbath day. I wonder who will get the punishment for this breaking when the great day of account shall come. Will it be our masters, the neighbors, who compel us to stand behind the counter on Sunday, or will it be us, the sinners, who are more than anxious to quit this Sunday business?

St. Louis. A TIRED GROCER.

Remedy for Diphtheria.

To the Editor of the Post-Dispatch.

Noting the frightful deaths in your city, of diphtheritic patients who had been treated with antitoxin, I write to advise your readers of the fact that in Ladiesburg, Md., John J. Liggett, a regular medical practitioner, has treated upwards of 250 cases of diphtheria in the past seven years, without losing a single patient. The remedy employed is extremely simple: Flower of sulphur, 10 grains; powdered willow charcoal, 36 grains; sufficient water to make an ounce; an equal quantity of simple syrup is added, making two ounces of the mixture. This remedy is given every half hour, retained in the mouth for a time, then swallowed. Before taking the medicine an antiseptic gargle should be used. The patients are kept in a warm room.

It is to be hoped that physicians generally will write to Dr. Liggett, ascertain his experience and use the treatment. My attention was called to his treatment and upon writing to him I received the most courteous consideration. He utterly disclaims credit for the marvelous results achieved in his own practice, frankly admitting that he has but modified another physician's prescription, obtaining better results. Called into consultation by other physicians, he states that the treatment outlined has proven efficacious in every case. Prior to the use of this prescription Dr. Liggett shared the concern shown by all true physicians when the sickness of children is diagnosed as diphtheria.

Would it not be in order for your readers to call the attention of their family physicians to this subject. Like all true disciples of the healing art, Dr. Liggett exacts no fee for diffusing knowledge of the treatment, which he has used so successfully in his own practice. EDWARD STERN.

Philadelphia, Pa. 1244 Chestnut street.

Boer vs. Briton.

To the Editor of the Post-Dispatch.

Replying to "Canuck": The whole world knows that the Boer government made concession after concession to the demands of the British government and tried every honorable means to prevent the war. Although I believe "Canuck's" figures as to rate of taxation are exaggerated, whatever stringent restrictions the Boers first imposed on those whom they knew were plotting to get possession of the Transvaal were excusable in the light of their previous experience. Still, though well knowing that those who were clamoring the loudest for better terms of naturalization had no intention of becoming bona fide, loyal citizens of their republic, they conceded one demand after another. But Rhodes, Chamberlain, the mine-owners and the jingoes didn't want concessions. They wanted to fool the English people at home into the war, believing they could wipe out the Boers in three months and get possession of their country, with its valuable mines, etc.

It is remarkable how suddenly they became inflated with virtuous indignation against the Boers, when the value of the mines became apparent, for their manner of conducting their affairs and for their previous treatment of the black savages. This latter is a specimen of the flimsy pretexts for making a war of invasion. It is a case of the thief crying "stop thief." I have seen letters from English and Scotch working miners in the Transvaal to an English newspaper bearing the impress of truth and defending the Boers. The preponderance of evidence from impartial observers is in favor of the justice of the Boer's cause, and if any further evidence is needed, I still maintain that it is found in the brave and determined fight these people are making against such fearful odds.

Even if all said against them was true it is no excuse for the slow murder of their women and children, which even the conservative English newspapers are now decrying. CELTIC-AMERICAN.

St. Louis.

"A Writer's Request of His Master."

(Introduction to Rev. Dr. Henry Van Dyke's "The Ruling Passion.")

Lord, let me never fag a moral to a story,
Nor tell a story without a meaning. Make
me respect my material so much that I
dare not slight my work. Help me to deal
very honestly with words and with people
because they are both alive. Show me that
as in a river so in a writing, clearness is
the best quality and a little that is pure
is worth more than much that is mixed.
Teach me to see local color without being
blind to the inner light. Give me an ideal
that will stand the strain of weaving into
human stuff on the loom of the real. Keep
me from caring more for books than for
folks, for art than for life. Steady me to
do my full stint of work as well as I can,
and when that is done stop me, pay my
wages thou will and help me to say, from
a quit heart, a grateful Amen.

ONCE ERRAND BOY NOW MILLIONAIRE

B. H. KROGER SUPPLIES TWO CITIES WITH CHEAP BREAD.

ADVICE OF THE BREAD MAN.

Make money for your employer and he will make money for you.

Always save part of your income, if only 25 cents a week; and then watch it grow. In a few years it will start you in business or fit you for a profession.

Don't try gambling games; they have you beaten before you put your money up.

Never get into a lawsuit; you lose if you win.

When you start in business get the confidence of your banker. Ask his advice frequently. It costs you nothing and is valuable.

Never tell a man what you think of him unless it is something good.

Special to the Post-Dispatch.

CINCINNATI, Nov. 12.—To grim determination is attributed by B. H. Kroger, the prominent place he has attained in the commercial world. His supplying New York and Cincinnati with the finest bread at half regular rates and making money is only one of his successes. Kroger is sole owner of 40 retail groceries in Cincinnati, and of a wholesale grocery and importing house. He gives supervision to all.

Kroger started at 13 as errand boy at $2.50 a week, and now, at 41, is worth over $1,000,000. After a year as errand boy he went to a farm for two years at $4 a month. On his return to Cincinnati he sold tea and coffee on commission and saved money.

In July, 1883, he and another man invested $350 each, all they had, in a tea store. More than half the capital was put into a horse and showy delivery wagon, which one day went over the bank into the canal, the outfit proving a total loss.

The next year a flood destroyed $350 worth of goods. But Kroger had confidence, and in July, 1884, paid his partner $1510 to retire. From that time his success was phenomenal.

Kroger is smooth-shaven and looks like a young man. His capacity for work is practically unlimited. Kroger decides quick as a wink every proposition submitted. He drives a fast horse, never bets on anything, and all his stores are up to the hour.

THE NORMAL SCHOOL AGAIN

Supply of Teachers So Reduced That the Desirability of the Normal Is Apparent.

Supt. Soldan proposes to have the Normal School re-established, for the purpose of reinforcing the supply of teachers. The school was closed because the supply of eligible teachers was growing too large. Since that time the number of eligibles has been greatly reduced.

The William McKinley High School will be the name of the new branch high school to be built in South St. Louis. Plans for the new structure, which will cost not more than $150,000, are to be drawn up soon.

Changes in the bookkeeping system of the board will be recommended. The exact form which these will take is to be determined by the secretary, treasurer and auditor of the board. The joint committee to which the report of D. B. Kribben, the expert appointed by the mayor to review the board's books, was made, has decided that changes in the system are necessary and will so report at Tuesday night's board meeting.

THE CONSUMPTION BILL.

Probability That It Will Be Passed by the Council Tuesday Evening.

Councilman Jeremiah Sheehan, chairman of the committee on sanitary affairs, believes that the Council will pass Health Commissioner Starkloff's consumption bill at its meeting Tuesday evening.

"The protest of the St. Louis Medical Society," Mr. Sheehan says, "came too late to deserve recognition.

"If the members of the St. Louis Medical Society wished to object to the bill, why did they not come before the committee at its hearing last week, of which ample notice was given. Only three physicians not in the city's employ attended this meeting. The preponderance of testimony was in favor of the bill, and the committee recommended its passage.

"Then the medical society comes along and asks the Council to turn down the sanitary committee and defeat the bill.

"I believe the bill is a good one, and if the other members of the committee feel as I do about this matter, we shall strengthen our former recommendation of the bill and carry it through."

Health Commissioner Starkloff, author of the bill, is now out of the city on a hunting trip. Assistant Commissioner Francis is in charge in his absence.

IT MAKES WOMEN HAPPY.

"I had been a sufferer for many years from nervousness with all its symptoms and complications," writes Mrs. O. N. Fisher, of 1861 Lexington Ave., New York, N. Y. "I was constantly going to see a physician or purchasing medicine. My husband at last induced me to try **Dr. Pierce's Favorite Prescription.** After taking one bottle and following your advice I was so encouraged that I took five more bottles of 'Favorite Prescription.' I continued taking it and felt that I was improving faster than at first. I am not now cross and irritable, and I have a good color in my face; have also gained ten pounds in weight and *one thousand pounds of comfort*, for I am a new woman once more, and your advice and your 'Favorite Prescription' is the cause of it."

SALVAGE SALE OF SILK WAISTS!

On our 2d floor tomorrow! 10,000 superb waists, purchased at our own price from a prominent Philadelphia maker—LOUIS STECHER, 1215 MARKET ST., whose factory is but two doors from the disastrous fire which occurred three weeks ago. These waists were not touched by fire, but some were a trifle damaged by water, caused by the breaking of a hose on the factory roof. Only a very few, however—the majority are as clean and spotless as the day they were finished! All are strictly this season's make, of a splendid quality silk, and are made in the most painstaking manner, thoroughly well sewed and beautifully finished—fresh, crisp, silken fashion ideas that stylish women will go wild over! Come bright and early tomorrow for first choice of these rare values!

Above Waist, $2.98

This one is $3.98.

Another at $3.98.

A $4.98 Beauty.

These on sale Wednesday, but only From 8 to 10 A. M.

Prints—2 cases very best quality oil Turkey red and black fancy figured Comfort Prints—positively fast colors — worth 7½c—from 8 to 10, in Basement, per yard..... 4c

Ginghams—100 pieces good quality Amoskeag mills, dark colored Zephyr Dress Ginghams, worth 12½c—from 8 to 10, at..... 5c

Cotton Batting—Good quality snow white cotton Batting, worth 10c a roll, for 2 hours in Basement, each..... 5c

Table Linen—One case of extra good quality tan and white Table Linen—guaranteed fast color—worth 35c—from 8 to 10, in Basement, per yard..... 19c

Flannel—85 pieces of all-wool white embroidered Skirting Flannel in a variety of patterns—worth 75c — from 8 to 10, at..... 45c

White Lawn—One case of good quality 40-inch White Lawn, worth 15c—from 8 to 10, in Basement, per yard..... 9c

Buttons—Half Ball Pearl Buttons—pure white—worth 10c and 12½c—from 8 to 10, per dozen..... 3c

Empire Back Combs—Fine finished teeth—plain tops—such as we sell regularly at 25c and 35c—from 8 to 10, in Basement, each..... 4c

Sterling Silver—Ebonoid handled, Sterling Silver Ornament Manicure and other fittings—Nail Files, Hooks, Cuticles, etc.—worth 19c—from 8 to 10, at..... 5c

Belts—Odds and ends of Leather Belts—many kinds and styles—some slightly soiled from handling—worth to $1.00—from 8 to 10, at..... 5c

Trimmings—200 pieces of Astrakhan Trimmings, in black only—⅛ inch to 1 inch wide—worth to 49c—in Basement, from 8 to 10, per yd..... 5c

Tassels—Odds and ends of Fancy Cushion Loops and Tassels for corners of cushions—all combinations of colors—worth to 19c—from 8 to 10, on third floor, at..... 5c

Fancy Linens—Odds and ends of Hemstitched Linens, Squares, Oblong Pieces, etc., that sold up to 49c—slightly mussed from handling—from 8 to 10, on third floor, at..... 10c

Ladies' Vests—Heavy Jersey Ribbed Fleece-lined Vests, taped necks—in ecru—worth regularly 25c—from 8 to 10, each..... 15c

Umbrellas—Men's and Ladies' Fast Black Gloria Umbrellas, with steel rods and good Congo natural wood handles—special from 8 to 10, each..... 29c

Brass Rods—Extra strong—having solid rod centers—will extend from 22 to 44 inches, with Brackets, complete — suitable for hanging transom, sash and window curtains—worth 10c—from 8 to 10, on third floor, each..... 3c

Lace Curtains—2000 Nottingham and Scotch Lace Curtains, 2½ yards long and up to 54 inches wide—these are seconds, but imperfections very slight—many pairs to match—worth up to $2.50 pair—from 8 to 10, on third floor, per curtain..... 25c

Silkoline—50 pieces Simpson's 42-inch Fancy Silkoline, in exact copies of real China silks, suitable for comforts, sofa pillows and drapery—regular 15c quality—from 8 to 10, on third floor, per yard..... 7c

Cups and Saucers—Of plain white china—pretty shape—regular price 25c—from 8 to 10, on fourth floor, a cup and saucer for only..... 10c

Boys' Overalls—For lads of 3 to 13 years, made of fast color washable blue denim, with deep apron and suspender straps—cut full and well sewed—always sold for 35c—from 8 to 10, on third floor, at..... 15c

Black Silk Velvet—Remnants from manufacturer—very fine grade—lengths from ½ to 4 yards—for coats, waists, trimmings and millinery—velvets that sell in the full piece at from $1.00 to $1.50 a yard—Wednesday, in Silk Department, from 8 to 10, per yard..... 59c

Dress Pattern—5 yards of 54-inch All-Wool Camel's Hair Black Cheviot—actually worth $3.25—only one pattern to a customer—from 8 to 10, at, per pattern..... $1.50

Laces—Torchon, Valenciennes, Point de Paris and Fancy Laces, in lengths from 1½ to 10 yards, and worth up to 10c a yard—from 8 to 10, Wednesday, in Basement, per yard..... 3c

Stock Collars—Fancy Silk and Velvet Stocks in all colors, worth up to 50c—from 8 to 10, on main floor, each..... 10c

To Induce Early Buying We Make This Remarkable Offer From 8 to 10 Wednesday

1000 Taffeta Silk Waists, in pretty tucked, corded and hemstitched effects—some with open backs—Bishop sleeves and fitted linings—ten different desirable colors, including black—some are a bit rumpled and water spotted, but there's not one worth less than $3.00 and a large proportion are regular $4.00 and $5.00 Waists. Come early (from 8 to 10 remember) and you may have ONE for..... **$1.50**

Lot 1—4000 Silk Waists, in all colors, including both black and white—over 25 different styles to select from, including open front waists and also those buttoning in the back—some tucked, some corded, some hemstitched—fancy stock collars—fitted linings—new sleeves—all with the long fronts—waists that sell regularly at $5.00 and $6.00—Salvage Sale Price..... **$2.98**

Lot 2—2500 Silk Waists of Givernaud's heaviest quality taffeta and peau de soie, finished with fancy tucks, cords, hemstitching, straps and buttons—many button in the back—fancy stock collars and steel buckles—extra long waisted fronts and fitted linings—colors light blue, pink, red, green, reseda, rose, heliotrope, yellow, white and plenty of black—waists that we would sell regularly at $6.50 and $7.00—choice Wednesday in this Salvage Sale..... **$3.98**

Lot 3—2000 Swell Tailored and Fancy Dress Waists of finest quality Taffeta, Peau de Soie, Peau de Cygne and other soft finish silks, in beautiful effects, with white yokes—revere effects, trimmed with pearl buckles—also tucked and hemstitched effects, some neatly trimmed with Persian Panne Velvet—new sleeves and stocks—fitted linings—all the most desirable colors, including black and white—waists actually worth $8.00 or $9.00—Salvage Sale Price, each..... **$4.98**

There's a Great Bankrupt Sale of Books

Now in progress on our main floor. Almost the entire stock of bound books, Bibles and Children's Books bought from the receiver of the "St. Louis Book and Novelty Co." and offered at Half and less than Half Regular Prices.

GRAND-LEADER
BROADWAY AND WASHINGTON —STIX, BAER & FULLER—

Fastest-Growing Store in America. Broadway and Washington.

These on sale Wednesday, but only From 10 to 12 A. M.

Scrim—50 pieces of Fancy Scrims—open work and colored borders—usually sold at 25c—from 10 to 12, on third floor, per yard..... 5c

Outing Flannels—2 cases best quality yard wide light and medium color narrow striped Outing Flannels, worth 15c—from 10 to 12, in Basement, per yard..... 9c

Sheeting—One case very best quality, 2¾ yards wide heavy unbleached sheeting, worth 27½c—from 10 to 12 in Basement, at..... 15c

Comforts—20 doz. full size fancy stitched white cotton filled Bed Comforts, worth $1.25—from 10 to 12, each..... 89c

Skirt Patterns—100 dozen all-wool Flannel Skirt Patterns, 2¼ yards wide, worth $1—from 10 to 12, each..... 59c

Toweling—1 bale of extra heavy Russian Roller Toweling, usually sold at 7½c—from 10 to 12, in Basement, per yard..... 5c

Table Cloths—Just 100 all-linen bleached Table Pattern Cloths, 2½ yards long, in different designs and fully worth $2.00—from 10 to 12, in Basement, each..... $1.39

Cushion Tops—In many styles—odd pieces—some mussed from handling—worth 25c—from 10 to 12, on third floor, each..... 7c

Trimmings—250 pieces of Fancy Dress Trimmings, such as Chiffon, Applique, Persian Bands, Felt Appliques and Tinsel Gimps—worth to 98c—from 10 to 12, per yard..... 10c

Stationery—1000 lbs. of Superfine Cream Laid Writing Paper—2 sizes—about 165 sheets to lb.—worth 25c—from 10 to 12, per lb..... 10c

French Perfumes—Some odd bottles—nice goods, in all odors—worth 39c—from 10 to 12 at, per ounce..... 10c

Underwear—Odd lots of Children's and Boys' Fleece-Lined Jersey Ribbed Cotton Vests, Pants and Drawers—worth up to 39c—from 10 to 12, in Basement, per garment..... 13c

Shirts—Men's and Boys' Fancy Percale Laundered Dress Shirts—choice line of patterns—all sizes—worth regularly 69c—from 10 to 12, each..... 39c

Fur Neck Scarfs—Stone Marten or Near Seal, with large tails—each scarf nicely made and full—worth $1.75—from 10 to 12, in the Basement, each..... 75c

Shelf Paper—In 10-yard pieces—assorted colors—actual value 10c—just from 10 to 12, on our fourth floor, we offer it at, per piece..... 2½c

Colored Satins—In light and dark shades, suitable for fancy work, linings, etc.—worth fully 35c—in Silk Department, from 10 to 12, per yard..... 19c

Homespuns—54-inch All-Wool Homespuns, in grays, blues and browns—actual value 65c—from 10 to 12, per yard..... 30c

Boys' Waists—Ages 4 to 12—good wearing Percale and Flannelette Shirt Waists, with attached collars—just the thing for school wear—always sold for 35c—from 10 to 12, on our third floor, each..... 17c

Portieres—Large Reversible Silk Finish Tapestry, Damask, Oriental and Bagdad Tapestry Portieres, in beautiful colorings, with deep dado and heavy fringe at top and bottom—worth up to $5.00 pair—from 10 to 12, on third floor, per curtain..... 98c

Velour—28 inch fancy Figured Velour in handsome colorings—suitable for upholstering furniture, lambrequins, sofa pillows, etc.—worth up to 98c—from 10 to 12, on third floor, per yard..... 35c

Sash Laces—2000 yards 48-inch Fish Net Sash Laces, in cream, white or ecru—just the things for sash and full length window curtains—worth 29c—from 10 to 12, on third floor, per yard..... 10c

Khaki Hats—For men and boys—made for the United States government for the Philippine service—wide brim—Alpine style—splendid for hunting—really worth $1.25—from 10 to 12 on our third floor, each..... 25c

Fancy Stocks—Lace Collars, Ties and Garnitures of all descriptions—some slightly soiled and mussed—worth if fresh goods up to $2—from 10 to 12 on main floor, each..... 39c

Petticoats—Special offer! 15 dozen Petticoats of black Italian Cloth, with graduated accordion pleated flounce, finished with dust ruffle. These skirts have always sold regularly at a dollar, but Wednesday from 10 to 12 we offer them on our second floor (limit of one to a customer) at, each..... 65c

QUINLIVAN'S BODY REINTERRED

Christian Burial Comes Through His Son Who Hadn't Seen Him for Fifteen Years.

Robert Quinlivan, who died at the City Dispensary Nov. 3 and was buried in potter's field, was disinterred Monday and his remains were conveyed to Calvary Cemetery, where they were reinterred.

This was done under the instructions of his son, Michael P. Quinlivan of 3635 Lucky street, who had not heard of his father's illness and had not seen him for 15 years.

JAIL FOR TWO NEWSPAPER MEN.

Judge Hanecy's Decision in the Chicago Contempt Case.

CHICAGO, Nov. 12.—On a charge of contempt of court Judge Hanecy today sentenced Andrew M. Lawrence, managing editor of the Chicago American, to 40 days in the county jail. The sentence of H. S. Canfield, who wrote the article objectionable to the court, was fixed at 30 days in jail. The cases against S. S. Carvalho, financial manager of the paper, and John C. Hammond, assistant city editor, were dismissed.

Judge Hanecy declared that the cases against W. R. Hearst, majority stockholder of the paper; Homer Davenport, cartoonist, and Clare Briggs, also a cartoonist, would pend until such time as these respondents could be brought into court by the sheriff.

Former Gov. Altgeld, one of counsel for the respondents, entered a formal exception to the decision. "This case, I may say," the court remarked, "is not appealable. You may file a bill of exceptions for a writ of error, however. I am willing to delay the serving of papers on Mr. Lawrence and Mr. Canfield till you have drawn your bill."

"We do not feel that we have any favors coming from this court," Mr. Altgeld answered. "We are much obliged."

The article in the American upon which the proceedings in contempt were based was a criticism of the court's decision on an application for the forfeiture of the charter of the People's Gaslight and Coke Company.

Judge Hanecy said if the matter published were allowed to go unnoticed by the court it paved the way for other attacks, and that the judiciary, if not held in respect, would fall, with all democratic government. The article, the court declared, was not merely an attack on the people and on the court, but a bold threat to every other court. It should, therefore, unot go unpunished.

A few minutes after the rendering of the decision and the imposition of the sentence as to Lawrence and Canfield, Judge Dunne, upon application, issued a writ of habeas corpus as to them, returnable immediately.

Transit Car Smashes Wagon.

A car on the Bellefontaine division of the transit company at 5 o'clock Tuesday morning struck a wagon driven by Edward Morris of 3223 Morgan street at Grand avenue and Halliday street. The wagon was damaged $50. No one was injured.

THE BOY PAINTED HIMSELF.

But He Got His Father and His Friend Into the Police Court by It.

John Austin of 417 Lami street has a 3-year-old son with artistic tendencies that got the boy, the father and Edward Heberer into trouble Monday.

Heberer and Austin are old friends. Austin employed Heberer to paint his houses. Austin's little son employed himself as connoisseur, and seating himself on a keg of white lead, threw out to the painter an occasional hint on "tone," "effects," "harmony," etc. The boy also tried his hand at mixing. He got into a pot of yellow and a pot of blue, and at diner time Master Austin presented himself at table with a striking resemblance to the spotted leopard, only the spots were green.

Austin senior was very angry, and told Heberer he had expressly stipulated in the contract that it was the house and not his family that he wished painted. Heberer denied painting the boy, and the question was left to Master Austin. The boy blamed Heberer, and Heberer and Austin did a little "mixing" on their own account. The police came and arrested both men. They were tried in the City Hall police court and both were discharged.

Cured Of Itching Piles.

Edward Dunellen, Wilkesbarre, Pa.: "For seven years I was scarcely ever free from the terrible torture of itching piles. I tried all sorts of remedies. Was told a surgical operation might save. One 50-cent box of Pyramid Pile Cure cured me completely." All druggists sell it. It never fails to quickly cure piles in any form. Free book by mail on piles, causes and cure. Pyramid Drug Co., Marshall, Mich.

I BEG TO ANNOUNCE TO MY MANY FRIENDS THAT I HAVE SOLD MY BUSINESS TO THE A. S. ALOE CO., AND THAT THE ENTIRE STOCK OF FINE PAINTINGS, PICTURES, FRAMES and MOULDINGS HAS BEEN MOVED TO THEIR NEW STORE —414-416 NORTH BROADWAY, BETWEEN LOCUST AND ST. CHARLES. I HAVE ASSUMED THE MANAGEMENT OF THE PICTURE AND FRAMING DEPARTMENT FOR THE A. S. ALOE CO. AND HOPE SOON TO HAVE THE PLEASURE OF PERSONAL CALLS FROM ALL MY FORMER PATRONS.

Geo. F. Heffernan

ART DEALER AND PICTURE FRAMER.

RAILROAD WANTS A FRANCHISE.

It Proposes to Operate From St. Louis to Manchester.

The St. Louis, Kirkwood and Manchester Railroad Co., capitalled at $250,000, applied Monday to the St. Louis County Court at Clayton for a franchise to construct and operate an electric railway from St. Louis to Manchester, St. Louis County.

The route of the proposed line commences at the city limits, 1000 feet south of the Clayton road, and runs over different county roads and a right-of-way to the Dietrich road to Manchester.

A TEXAS WONDER.

Hall's Great Discovery.

One small bottle of Hall's Great Discovery cures all kidney and bladder troubles, removes gravel, cures diabetes, seminal emissions, weak and lame backs, rheumatism and all irregularities of the kidneys and bladder in both men and women, regulates bladder troubles in children. If not sold by your druggist, will be sent by mail on receipt of $1. One small bottle is two months' treatment, and will cure any case above mentioned. Dr. Ernest W. Hall, Sole Manufacturer, P. O. box 629; office, 2631 Olive street, St. Louis, Mo. Send for testimonials. Sold by all druggists.

READ THIS.

MACOMB, Ill., Aug. 15, 1901.—This is to certify that one bottle of the Texas Wonder, Hall's Great Discovery, cured me of kidney and bladder trouble. I have tried all kinds of remedies for the last six or seven years, without success, until I tried this, which cured me. I can fully recommend it. Yours truly, JOE W. MOORE.

DYED HER HAIR FOR DISGUISE.

Maid at Hotel Beers Decamps With Valuables of Guest.

When Marion Laurintius was working at the Hotel Beers her hair was as black as midnight.

She left the hotel after she had looted the room of Mrs. Lillie B. Schrader and carried away jewels and clothing to the value of $300, and when she was arrested Monday night at 113 North Twelfth street her hair had been died an unmistakable red, in the hope of disguising herself.

Mrs. Schrader's home is in California, and she came to St. Louis to visit friends and relatives. She is a cousin of Mullanphy Cates, who accompanied her to the warrant office Tuesday morning, where a warrant for the girl's arrest was obtained.

Last Thursday night while Mrs. Schrader was absent from her room Marion Laurintius entered and took several valuable dresses and a watch and chain valued at $65. The absence of Mrs. Schrader's valuables and the girl were discovered simultaneously.

Detective Field was detailed on the case, and arrested the girl, who admitted that she had taken the property and surrendered a pawn ticket for the watch.

Single Tax League Meeting.—The St. Louis Single Tax League will hold its regular semi-monthly public meeting on Wednesday evening at the Aschenbroedel Club Hall, 604 Market street, at 8 o'clock. The league is raising a fund of several hundred dollars to assist those pushing the cause in Ohio and Colorado. In Ohio Tom L. Johnson has gained a second notable victory in the election of the entire ticket, including 14 members of the Legislature, at Cleveland and Cuyahoga county, which has greatly stimulated the work in that state, and in Colorado a constitutional amendment is pending, to be voted on next fall, giving local option in taxation.

Cold in Chest

Omega Oil You hear a good deal of the great progress in medical science, but there hasn't been so much progress after all. The doctors have not been able to improve on many of the simple old remedies used during the last hundred years. Every mother knows that old-fashioned sweet oil is a good thing to rub on the nose, throat and chest for a cold, and a doctor can't prescribe anything better or safer except Omega Oil. This Oil does all that sweet oil can do, and besides that it contains other ingredients that check and cure a cold in a wonderfully short time. It can be used on children with perfect safety, as it does not blister. A bottle in the house all the time may save a life or a doctor's bill.

Omega Oil is good for everything a liniment ought to be good for.

BEST SPORTING NEWS OF THE DAY

FORBES KNOCKED DAUGHERTY OUT

Terrific Right Swing Put Danny to Sleep in the Second Round.

Danny Daugherty was knocked out at the West End Coliseum last night by Harry Forbes.

No prize fighter was ever reduced to a state of insensibility more quickly or more effectively than was Daugherty when Forbes' right crashed with terrific force on his jaw, about half way through the second round of the battle.

Daugherty was rushing in on Forbes at the time, exchanging blows in a give-and-take entanglement, when he encountered Forbes' glove. Though he was in the act of delivering a blow himself, he was stopped off short and straightened by the force of the contact; then, trembling a moment on the perpendicular, he turned slowly around and fell prone upon his face, his head hitting the mat a sounding blow.

No cheering immediately followed the fall.

No doubt was for a moment entertained that Daugherty was wholly insensible.

The hush among the audience lasted several seconds.

During the period Forbes walked slowly to the opposite side of the ring, visibly agitated and apparently under the impression that Daugherty was seriously injured.

Stewart, the referee, rushed over to the fallen man, forgetting in his agitation to count the man out. He turned the senseless body over. Daugherty's hands flopped limply with the turn of his body and though 20 seconds had passed no signs of returning consciousness were observed.

McGovern, who was at the ring side acting as second for Daugherty, with his mind on the fight, asked Stewart to count his man out.

Stewart is said to have replied that it was a case for the doctor, not the referee.

The seconds climbed into the ring, dragged the limp form to the chair in the corner of the ring and applied smelling salts and restoratives.

In about one minute after Forbes' blow had been delivered, Daugherty recovered, and in five minutes was able to walk to his dressing room.

The blow which did the work was a right hand swing to Daugherty's jaw.

At the time it was delivered both men were strong and fighting like demons, both apparently intent on a knockout.

Neither had much the worse of the battle and the only mark on either was a slight cut over Daugherty's eye, inflicted by accidental contact with Forbes' head.

Forbes was carrying the fight to his opponent, with the latter fighting back. Forbes hit hard with his left on Daugherty's eye, the latter came back with a heavy blow at Forbes' head, which did not land squarely, and then came the knockout blow, a long, swinging right-handed blow to the jaw.

McGovern said, just before the men entered the ring: "Daugherty is not in the best condition." He seemed to be in fair shape, though he was undoubtedly lighter than Forbes. The scales balanced to a hair at 115 pounds when Forbes went on, but Daugherty could not budge the bar at that mark.

The difference was hardly material, however, and the men sized up in the ring, very evenly matched in size.

Forbes had the steam behind his blows that Daugherty seemed to lack.

At one time it appeared that Daugherty had his man in a bad place on the ropes and was hammering him well, but he could not get the blow in the right place and did not have the steam behind it to hurt badly.

The knockout was clean and the whole round, before the final blow, was Forbes'.

A small aristocracy in the little men class of pugilists was present in the ring as seconds for the men.

Attell and McGovern were working with Daugherty and Yanger was helping on Forbes' side.

All, except Yanger, were introduced to the crowd, and Terry made a short speech, in response to a general call.

Crowd Called for McGovern.

After Daugherty went down and out some suggested that McGovern get up and finish the 15 rounds with Forbes.

It appeared somewhat of an oversight on the part of the announcer that Yanger was not presented to the crowd.

Attell was introduced as the challenger of the fight and as the prospective opponent of George Dixon next Monday night.

When it remembered that Yanger and White were matched for that date the crowd imagined that the Yanger-White fight had been called off.

The management, however, states that it is only postponed one week.

Joe Stewart as referee caught the fancy of the crowd. His decision of draw in the preliminary bout between Miller and Carey of Chicago divided the house in opinion.

His method of handling the men and getting them to break without forcibly intervening was an agreeable feature. Mr. Stewart will probably officiate at the next fight at the West End Club.

SIGHT DESTROYED BY STUBBLE.

Football Captain's Eyes Were Pierced in Mix-Up Play.

Special to the Post-Dispatch.

LA SALLE, Ill., Nov. 12.—Fred Shadensack, captain of the Peru football team, while making a tackle in a game here yesterday afternoon, fell face foremost into a patch of short stubble.

One of the players fell on him.

The stubble pierced both Shadensack's eyes. Dr. Hirsh says the accident will destroy his sight.

MICHAEL WILL TURN JOCKEY.

Bicycle Rider Is Practicing in France for Turf Campaign.

NEW YORK, Nov. 12.—Jimmy Michael, king of pace followers on the bicycle, has once more made up his mind to become a crack jockey.

Michael forsook the bicycle for the thoroughbred several years ago, with indifferent success.

Finally, he disposed of his horses as best he could and again interested himself in bicycle riding. But it now appears that the jockey fever did not entirely leave him, and he is at present in France, working hard on the French courses, with Tod Sloan as a tutor.

BILLIARD RESULTS.

J. W. Lambert and Robert tSaley played the 46th game of the class "A" tournament at the Royal on Monday. Stalen won by a narrow margin. Score:

Lambert (50)—Total, 21; high run, 3; average, 24. Staley (34)—Total, 34; high unr, 3; average, .40.

In the class "C" tournament at the Grand Monday night Abe land Bailey played a very close game, the former winning by only two points. Score:

Abel (35)—Total, 35; high run, 2, average, 22. Bailey (35)—Total, 33; high run, 2; average, .22;

Pool Tournament Game.

In the French pool tournament at the Broadway Monday night Hueston lost his first game to H. Jones. It was the most exciting game of the series, Jones winning by a score of 6 to 5.

Russell, Hueston and Jones are now tied for first place, each having won three and lost one.

Sunday's Coursing Events.

On Sunday, Nov. 17, the program at Pastime Park will consist of two stakes, an all-age champion stake, $5 entry and $25 added, open to all and unlimited, and an all-age for beaten dogs, $3 entry and unlimited.

To be eligible to the latter a greyhound must have started at the park this season and not have either won a stake or have been the runner up.

TERRY M'GOVERN DESCRIBES FIGHT

The Three-Class Champion Says the Coliseum Fight Was Fast and Furious.

BY TERRY M'GOVERN.

My friend Harry Forbes put it over my sparring partner, Danny Daugherty last night in the fight at the West End Coliseum.

While both men were exchanging rights and lefts in the middle of the second round, Forbes got to Danny's jaw with an awful soak and Daugherty walled for a minute or two.

Say, but that was a terrible jar Forbes dealt. When we got Danny back to the dressing room and rubbed him into shape, he didn't know what had happened.

"Say, Terry," he said, "where did he hit me?"

I told him and he said the last he remembered was getting a belt in the sore eye and then sleep caught up with him.

This fellow Forbes is there with both hands. I know; I ran up against it twice myself.

The fight, while it was going on, was one of the fastest and cleanest I ever saw. Both boys were out for the stuff and fought for a knockout from the start, but there was no bad blood at all. Both broke promptly when the referee called the turn and when both slipped to the canvas in a mix-up, each tried to help the other to his feet.

One thing that made the fight such a rattling one was the agreement of the boys that, if both were on their feet at the end of the fifteenth round, the affair was to be called a draw.

Neither Wanted a Draw.

Neither could stand for that draw part. Danny had his title to look after and could not afford to let Forbes even draw with him.

Forbes wanted both the championship and the big end of the purse, and he certainly hit out for it. I think the men, at least Daugherty, might not have been so

"TERRY" M'GOVERN.

brash about mixing it up under other conditions.

Daugherty was too eager all the way through, even during the negotiations.

I knew he wasn't in the best shape and told him to hold off and not be so fast. He wouldn't listen to me and started out and made arrangements, winner take all.

I know that Forbes led and knew he would be dangerous for Danny, even when my partner was at his best. I finally got Danny to agree to a 75 and 25 per cent division of the purse.

It saved him a few plunks anyway.

Daugherty was not outclassed, even though the battle didn't go but two rounds. As I said, it was one big mixup from the start, and anybody who ever saw a battle knew it could not last.

Danny about split even in the first round. Both men got home some awful wallops and Forbes opened Danny's eye.

I knew Daugherty was not in the condition Forbes was and tried to get him to stay away, but he wouldn't hear and went right on mixing it.

When the knockout came in the second both men were at it give and take. The blow that wound up the business came while both men were exchanging rights and lefts.

"Forbes Got in First."

Forbes got his in first and there you are. Had Daugherty landed first the affair was just as liable to have gone the other way.

ROUND ONE.

Both men shook hands in the center and then got their heads down and went right at it. Daugherty led first and got in a good one on Forbes' stomach, though he was a little too far off to hurt badly.

Forbes fought right up to him and, after slamming in a few which Danny blocked, got in a right and left on the head, Daugherty getting back in the same way, the men going into a clinch.

The referee shouted break and the men minded like children.

The crowd was tickled over the way they quit without any fuss. Danny led wild, and Forbes got to his head with the right, following it up with a left on the jaw Daugherty reached Forbes' stomach again without a return, going into a clinch to avoid it.

When they broke, both men shot hot ones into the other. The boys were hitting viciously and it was a cinch something would be doing shortly.

Daugherty was fighting back all the time and, after the second clinch, rushed Forbes to the ropes and landed rights and lefts on the body and face and it looked bad for Harry for awhile.

He wasn't hurt very much, apparently, for he was able to get in a hard jolt with both hands as soon as he got away from being tangled up in the ropes.

There was a hot mixup in the center of ring just before the round ended, Forbes getting the better of it. Danny was bleeding at the eye when he went to his corner.

ROUND TWO.

The men weren't up from their chairs hardly before they were slamming each other.

How Knockout Came.

Both fought a little wild and went to the floor in a mix-up. Danny was first on his feet and helped Forbes up, both smiling, before they went at it again.

They exchanged hard with both hands and went into a clinch, still breaking at the ting a little the worst of it, but went right to his man, making a mistake, as I thought, all through the fight.

He led for Harry's face and missed, Forbes closing in, forcing Daugherty to an exchange of right and left with him. Both men let drive three or four times, when Forbes, after dazing Danny with a jolt on his bad eye, followed it up with a long right swing square on Daugherty's jaw.

It was all over. As soon as it landed I saw that Danny dropped both hands, turned clear around, and, without his body bending, fell hard, face down, and lay there like a wet rag.

The referee went and turned him over, and I told him he'd better count him out.

"It's not a referee you want," he says, "it's a doctor."

We had to drag Danny back to his corner, and it was a minute or more before he came around.

He wasn't hurt very much; just put to sleep.

BETTING ON GUS RUHLIN IMPROVES

Rush on Short End Money Wipes Out All the Jeffries Cash.

Special to the Post-Dispatch.

SAN FRANCISCO, Nov. 12.—The betting on Gus Ruhlin has begun to advance a little around the sporting centers. The odds were still 10 to 4 today, but a rush of short-end money has wiped out all the Jeffries cash.

A great many wagers were placed at 10 to 5, and conservative judges of the odds are of the opinion that the men will enter the ring at a figure nearer even. Perhaps a reason for the rise in Ruhlin stock is the superb confidence in the Akron giant.

In the event of winning, Madden's protege will begin a starring tour with a play called "The Man from Akron," and in anticipation of success Ruhlin occasionally whiles a dull hour at his training quarters in perusing his part. Ruhlin is silent as to his future ring career should he win, but Jeffries, on the other hand, is outspoken.

"If I win from Ruhlin," says the champion, "and I assure you I most certainly shall, I will take on Sharkey or Fitz. It is immaterial which comes first. After these two are gone I am prepared for any of the heavy weights left. I will then take a good rest and think over my future plans."

Evenly Matched, Says Siler.

George Siler said today:

"The contestants are as evenly matched in regard to height, weight and reach as it is possible to match men in their class. And as it is a toss-up which of the two is the most scientific, and as there no question as to their being equally game, all betting on the outcome ought to be brisk. Ruhlin has had plenty of experience and he ought to make it interesting for Jeffries.

"Any person who saw the match at New York between Fitz and Ruhlin will, I believe, take the short end in this fight. The odds, 2 to 1, are ridiculous. Of course, I consider Jeff a great fighter and, mind you, I don't say that he will not win, but I do say that Ruhlin should not be a 2 to 1 against proposition. All in all, the battle ought to be a great one."

George Lavigne is a Ruhlin enthusiast. He said:

"I like Jeff, and I consider him a great fighter, but Ruhlin is good enough for me."

Big Fighters Not to See Bout.

None of the big fighters, with probably the exception of Tom Sharkey, will be at the ring side on Friday night when Jeffries and Ruhlin meet. Sharkey sent word some days ago from New York that he would be present, but no one has heard that he has started on the journey across the continent.

Ruhlin's work today included short sprints and many gymnasium acts. Madden refused to allow his charge to undertake any violent exercise, fearing that it would result in his being trained down too fine. Madden said today that Ruhlin could easily keep up to his present form, and he will be in first-class trim when he enters the ring.

Neither of the big men is doing much hard work. Jeffries took the long walk this afternoon, climbing up and down the Alameda County foothills. In the afternoon he sparred with his trainers, punched the bag, skipped the rope and did other light gymnasium work. His condition continues to be as nearly perfect as it is possible for a fighter to become. Should he lose Friday's battle it will not be because he has lost speed or strength.

SPEED OF 105 MILES AN HOUR.

Remarkable Speed, Which May Be Increased, Attained on a German Electric Line.

BERLIN, Nov. 12.—A speed of 105 miles an hour has been attained on an electric railway between Marienfelde and Zossen. Engineers are even convinced that this speed can be increased. Running at this rate the air pressure was found to be equal to a wind force of 12 feet a second, a force which, on the German coast, has only been registered once, namely in the hurricane of Feb. 1, 1894.

Fremont School Entertains.

The patrons of the Fremont School will give an entertainment Friday evening at the school building. The following committee has the entertainment in charge: George Dierberger, Otto L. Armelung, J. J. Burke, F. O. Hahn and Henry Selp.

FINAL INCIDENT IN THE FORBES-DAUGHERTY BOXING CONTEST AT THE WEST END COLISEUM LAST NIGHT

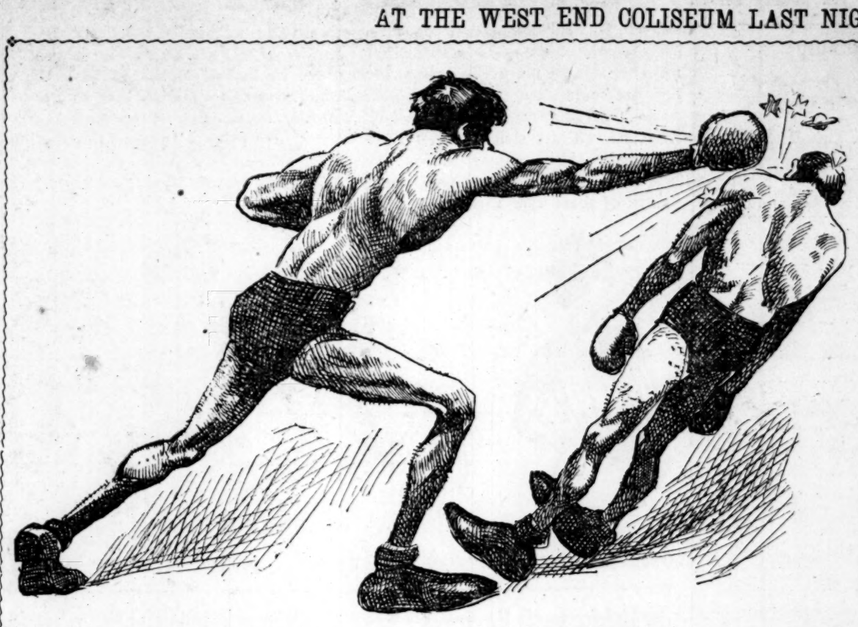

WASHINGTON PLAYS ROSE POLYTECHNIC

Saturday's Game With Rolla Postponed and One With Indiana Team Substituted.

Washington University's football team management announces a change in its schedule, arrangements having been made for the Rose Polytechnic Institute to play here next Saturday, the Rolla game having been postponed until Saturday week.

The change should prove a welcome one to the local team, several of its players being in bad shape as a result of Saturday's hard battle with Central. Lehman hurt his ankle and Roberts was bumped about badly during the contest.

Rose Polytechnic's reputation has not been sent on in advance of its appearance, but it is presumed to be about in the class of the elevens which Washington has been meeting recently. Another contest should put the local men in a better defensive shape.

The postponement should serve also to fit the team better for the Rolla game.

The notable local game of the week will be that between the Christian Brothers' College and the Kirksville Osteopaths elevens Friday afternoon on the college campus. Bland is whipping his men about in hard practice, and anticipates that his team will not make the poor showing it did against Rolla. Bland says his eleven was not at its best then.

Scores show that his opinion is justified. C. B. C. downed the McKendree team 24 to 0 and Marion-Sims against the same team, in crippled condition, scored but 17 to 3. Marion-Sims, however, holds Rolla to 5 points while that eleven ran up over 30 points on Bland's men.

On its own grounds, and with the recollection of the Rolla defeat to wipe out, C. B. C. will, no doubt, show much stronger. Kirksville has one of the best, if not the first, team in the state. Bland is hopeful of holding the bone setters off, however.

Kirksville's will be the strongest team that has played in St. Louis this season. It has met most of the strong teams of Missouri, Kansas and Nebraska and has creditable records for almost all contests. Following are the results of its most important battles:

Kirksville, 0; Nebraska, 5.
Kirksville, 5; Kansas, 17.
Kirksville, 6; Haskell Indians, 36.
Kirksville, 39; Ottawa, 0.
Kirksville, 40; Kem City College, 0.
Kirksville, 64; Highland Park, 0.
Kirksville, 28; Tarkio, 0.
Kirksville, 22; Missouri, 0.

Kirksville has a team that will close up to 175 pounds average. One of the half backs, Van Dorn, weighs 220 pounds. The style of Kirksville's play through the season has been to throw its heavy men into the interference and cash around the ends of the opposing team.

Two good men play the extremities of the line, and very few teams have been able to stop the Kirksville eleven from gaining in that quarter.

The Osteopaths are enthusiastic over their eleven, and will send down a delegation of 300 rooters to cheer on the players.

St. Louis University plays Marion-Sims Saturday at Handlan Park. Delaney has the St. Louis University team in charge once more and an improvement over the lax work recently is expected. The varsity is hardly expected to win, as Marion-Sims is strong and is improving steadily. The eleven probably outweighs Delaney's tribe by several pounds, and its players are older and nearly all seasoned by several seasons of work.

Smith and Western will play at Alton, Saturday, and High School and Manual will battle on the same day at the college campus.

Both are interscholastic championship games and hard fights are expected.

Princeton is working up enthusiasm in anticipation of the big game between Yale and Hardvard, Saturday. While the football team works out the students on the beaches enliven them with songs and cheers. The following are two stanzas popular with the undergraduates:

Oh, good-by, Yale, for evermore,
Your football days are over over.
You plared good ball and that is true,
But wait till we get through with you.
Good-by, Yale, for evermore.

We know the way to beat Yale, boys;
We know the way to beat Yale.
We've done it before,
We'll do it once more.
We know the way to beat Yale.

To the enthusiasts interested in the championship struggle in the east, it is regretted that Harvard and Princeton will not play together. Should Princeton defeat Yale and Harvard do the same trick, the championship would remain entirely unsettled.

While it is hardly probable that this will occur, it is not beyond the pale of possibility. The three elevens are evenly matched and any outcome is possible. Harvard is a betting favorite over Yale at 7 to 5, but the odds may be wrong.

If Yale beats Princeton Saturday the supremacy will be definitely settled in the game of the Saturday following when the Crimson and Blue meet.

Match for Vandenbroeck.

The Vandalia Athletic Club, located at Seventeenth and St. George streets, has made arrangements for a fight between Kid Jonke of Denver and Oliver Vandenbroeck of St. Louis, Nov. 27, at Alhambra, Ill. The men will fight at 145 pounds for a purse of $300.

ACMES DEFEATED BY THE CRESCENTS

Lost Four Out of Five Games in a Fast Match on the Acme Alleys.

The Crescents and Acmes met on the Acme alleys Monday night and had a hard battle for supremacy. The score was 4 to 1 in favor of the Crescents. Nunneman was leader for the winners and Reyburn for the losers. Score:

CRESCENTS.

Name.	C.	M.	1.	2.	3.	4.	5.	T'l.	Av.
Rickart	9	11	53	91	77	31	64	236	57 1-3
Griffen	8	15	63	50	58	50	47	208	53 3-5
J. G'nw'r	6	19	69	64	42	40	49	264	52 4-5
Nu'eman	7	8	51	65	55	60	61	292	58 2-5
Held	5	13	64	57	51	48	51	271	54 1-5
Totals	35	66	300	297	283	229	272	1381	55 6-25

ACMES.

Name.	C.	M.	1.	2.	3.	4.	5.	T'l.	Av.
Boetz	11	11	74	50	40	58	28	201	52 1-5
Ryan	12	12	55	50	50	57	50	262	52 2-5
Reyburn	6	11	58	67	46	52	70	293	58 3-5
Hesson	4	20	42	43	43	46	36	209	46
Brenner	8	17	45	68	47	45	66	269	53 4-5
Totals	41	77	288	284	236	237	270	1315	52 15-25

WOODWARD-TIERNAN LEAGUE.

The Binderys defeated the Press five Monday night by a score of 4 to 1. Minges and Beckman were high men for the winners and Miller and Schnitz for the losers. Score:

BINDERYS.

Name.	C.	M.	1.	2.	3.	4.	5.	T'l.	Av.
Miller	9	17	37	43	38	63	55	236	47 1-5
Schnitz	9	30	42	32	30	60	49	213	42 3-5
Todair	6	30	47	35	46	33	40	201	40 1-5
Te'ken	8	36	48	36	36	51	45	191	38 1-5
S. Santf'n.	5	33	30	45	41	54	37	207	41 2-5
Totals	37	146	204	186	191	241	226	1048	41 23-25

PRESS.

Name.	C.	M.	1.	2.	3.	4.	5.	T'l.	Av.
Martini	7	50	34	32	22	43	34	165	33
Leeker	6	45	51	29	30	26	34	170	34
Meins	11	43	41	40	23	27	40	171	34 1-5
Minges	6	53	51	45	30	35	50	261	40 1-5
Beckman	9	21	37	39	38	45	39	218	43 3-5
Totals	39	194	215	185	143	180	202	925	37

The Jobs and the Arts met on the Royal alleys and the games resulted in a score of 3 to 2 in favor of the Jobs. Buerkle was high man for the Jobs and George Parker for the Arts. Summaries:

JOBS.

Name.	C.	M.	1.	2.	3.	4.	5.	T'l.	Av.
Braun	8	16	36	40	57	58	48	239	47 4-5
Dawson	12	12	52	50	42	44	48	196	39 3-5
Pritchard	10	31	39	35	38	50	39	201	40 1-5
Buerkle	4	25	54	74	41	44	58	242	48 2-5
Fitzsim's	5	24	37	46	49	45	50	227	45 2-5
Totals	29	132	198	210	224	239	236	1107	44 7-25

ARTS.

Name.	C.	M.	1.	2.	3.	4.	5.	T'l.	Av.
W. Parker	3	38	42	42	54	59	43	260	41 4-5
Schieler	5	47	37	47	35	39	36	194	38 4-5
M. Sanft'n.	4	40	44	48	41	46	28	207	41 2-5
Morris	5	48	38	39	36	43	33	189	37 4-5
G. Parker	11	42	41	38	48	44	44	214	42 4-5
Totals	18	215	207	214	204	216	175	1013	40 13-25

The Twin Flags and Forests of the Jobbers' League met on the Crescent alleys on Monday and the former team won five straight games. Heron and Nagel and Webb and Bodine were high for their respective sides. Score:

TWIN FLAGS.

Name.	C.	M.	1.	2.	3.	4.	5.	T'l.	Av.
Maxwell	6	36	59	39	44	27	47	216	43 1-5
McAndrew	8	46	40	33	25	40	37	175	
Heron	7	26	43	37	52	51	59	242	48 2-5
Hartnett	8	30	62	41	30	42	35	219	43 4-5
Nagel	6	24	43	49	48	38	53	231	46 1-5
Totals	35	162	247	199	208	198	231	1083	43 8-25

FORESTS.

Name.	C.	M.	1.	2.	3.	4.	5.	T'l.	Av.
Treber	8	42	31	53	38	52	52	188	37 2-5
Bable	8	60	28	29	36	33	37	163	32 3-5
Timberlake	5	45	45	29	37	42	30	183	36 3-5
Webb	6	34	44	40	43	44	38	209	41 4-5
Bodine	9	33	46	38	40	39	37	209	41 4-5
Totals	36	212	194	189	196	196	194	952	38 2-25

The Brokers and the Puesers of the Central League had a match on Puesers alleys and the latter won by a score of 3 to 2. Score:

Lepper, 46; Kulage, 48 3-5; Hammett, 48 1-5; Scholl, 50 2-5; Puesser, 46 2-5.

Brokers—Hobers, 54; Gelselman, 41 1-5; Rohr, 42 2-15; Heckel, 38 2-5; Grath, 50 3-5.

TENPIN LEAGUE.

The Imperials defeated the Postoffice on the Court House alleys by a score of 2 to 1. Barker and Scholpp and Brockmeyer and Craigo were high men. Score:

IMPERIALS.

Name.	B.	E.	1.	2.	3.	T'l.	Av.
Bohn	6	8	136	136	140	412	137 1-3
Langenburg	1	5	178	133	165	476	158 2-3
Barthel	3	11	147	153	116	416	138 2-3
Barker	1	5	170	193	198	561	187
Scholpp	2	5	195	151	196	542	180 2-3
Totals	13	37	826	766	815	2407	160 7-15

POSTOFFICE.

Name.	B.	E.	1.	2.	3.	T'l.	Av.
Craigo	5	3	154	187	168	509	169 2-3
Bauer	2	2	140	180	171	491	163 2-3
Brockmeyer	2	5	178	199	162	539	179 2-3
Oberlohman	2	8	108	159	142	479	159 2-3
Fedder	3	5	172	175	154	501	167
Totals	14	28	812	910	797	2519	167 14-15

Transit Motorman on Trial.

William Schulte, a transit company motorman, was placed on trial in Judge Wood's division of the Criminal Court Tuesday on the charge of manslaughter in the fourth degree. It was Schulte's car that, on May 21 last, ran down and killed Mary Sweeney, 8 years old, at Jefferson avenue and Lynch street.

A Coffee Demonstration.

Coffee Pots and Coffee Machines of Almost Every Known Kind.

Every day this week, in our House Furnishing Store, at 10 o'clock, we will have a demonstration showing how to get the best results when making coffee. The Demonstrators will use

Coffee Pots and Coffee Machines

of almost every known kind and will make coffee in many ways.

You are invited to come and see how it is done and have a cup of real good coffee made in your favorite way.

Coffee Makers.

These and others will be found here that give the best results in coffee-making.

Vienna Coffee Machines, $4.50 to $12.
Drip Coffee Pots, tin and nickel plated, 90c to $4.50.
Kin Hee Coffee Pots, $1.25 to $1.75.
Cafetieres, brass and bronze, $3 to $7.
Coffee Biggins, plain and decorated china, $1.00 to $3.50.
Tin Coffee Pots, 10c to 75c.

The coffee used in the demonstration will be Gregg's brand of Mocha and Java.

The Greatest House Furnishing Store in the World.

Simmons Hardware Co.
Broadway & St. Charles

HEADS A MODEL POLICE FORCE

Maj. Sylvester of Washington, D. C., Says the World's Fair Should Be Well Policed.

The distinction of being at the head of the model police force of the United States is claimed by Maj. Richard Sylvester, chief of police of Washington, D. C., who is in St. Louis on business.

"The Washington police force is out of politics," said Major Sylvester. "The entire department is under civil service rules, and men are retired on pensions. Not a man is placed on the force who has not demonstrated his fitness, and tenure of office is determined solely by merit.

"With a population of 300,000, one-third colored, we have 631 members of the force. No man is dismissed from the force except on proved charges."

Chief Sylvester considers the question of properly policing the St. Louis World's Fair an important one. He believes that a large force of men will be needed for service on the grounds, and says that every large city in the land should detail special officers for duty on the exposition grounds.

Major Sylvester professes to feel no disturbance over reports that his place is being sought by Captain Brooks of Texas, a friend of President Roosevelt. He believes that the merit system which prevails in the Washington police regulations makes his tenure of his place a secure one.

"We shall prove that Ida Bonine killed Frank Ayres," said Chief Sylvester, in discussing a well known case soon to be tried in Washington. "The evidence will be complete, and it will be for the most part of a very sensational nature."

The Washington police chief is visiting St. Louis for the purpose of conferring with Chief Kiely over the proposed removal of the national bureau of identification from Chicago to Washington. The board of governors of the national association, of which the St. Louis chief is a member, will decide this question. Chief Sylvester is president of the national association.

THE NEW ROAD TO ST. LOUIS.

Belleville is not to have smooth sailing in the matter of prevailing on the St. Louis & Belleville Traction Co. to build its Lebanon-O'Fallon road to St. Louis by way of Belleville. In addition to the disposition of the management of the road to exact liberal concessions in the way of franchises, the people of Lebanon appear to be opposed to having their electric road to St. Louis go by Belleville. They claim that such a route is too circuitous and will take steps to influence the Traction company to give them a direct line.

In the meantime, however, the Belleville organizations are pushing their work for Belleville as the center of the east side electric system. The Commercial Clug, Good Government League, Retail Merchants' Association and City Council will be represented by committees in a joint conference which is to be held in a few days. The committees of these organizations are as follows:

Commercial Club—R. W. Roplequet, chairman; Joseph Fuess, H. Semmelroth, William Eckhardt, Jr., and William F. Kircher.

Retail Merchants' Association—Renry Reis, A. C. Dieckmann, George R. Long, Jos. Saenger, Frank Schaeffer, Emil Kirchner and Louis Kempf.

City Council—H. L. Rentchler, Fritz Winter, Martin Schnipper, James Taylor, John Gebhard, Joseph Martin and Christian Knebelkamp.

Good Government League—Dr. Julius Kohl, Jacob Ehret, Harry Powell, Valentin Rhein and Julius Heinemann.

HAIR TONIC HIS PLUNDER.

Barney Heiuer Accused of Robbing Chemical Factory of Goods.

Grand larceny is alleged in a warrant issued Tuesday morning against Barney Heiuer, a firdleman in the employ of the Allan-Pfeiffer Chemical Co., and who roomed at 312 Convent street.

Heiuer was arrested at 9 o'clock Monday night at Sixteenth and Morgan streets by Detective O'Connell. He had in his possession a lot of hair tonic, perfumes, etc. Charles E. Lane, the vice-president of the company, said that in the year that Heiuer has been fireman there about $2000 worth of goods have disappeared.

Heiuer admitted his guilt, and said he had disposed of his plunder to various drug stores.

STOLE FROM GRANDMOTHER.

Boy Spent $600 on Fine Clothes and Carriage Hire.

Louie Mullenschlader, 16 years old, living with his parents at 817 Montgomery street, passed Monday night in the North Market street police station on the charge of robing his aged grandmother of $600 worth of city bonds.

The boy admits he is guilty, and says he cannot make restitution, as he has spent the money for clothes and in hiring carriages, in which he took his friends riding. The money was taken six weeks ago, and the loss was not discovered until a few days ago. His grandmother says she will not prosecute the boy.

BEDELL BROKE WORLD RECORD.

He Went Twenty-Five Miles on Wheel Unpaced in Sixty-Five Minutes.

NEW YORK, Nov. 12.—It is announced that Manis Bedell of Lynbrook has broken the world's record for 25 miles, unpaced, at the 25-mile road race of the King's County Wheelmen on Long Island.

Bedell, who started from scratch, made the course in one hour and six minutes, winning the time prize and breaking the world's record of one hour and eight minutes.

Holy Angelus Paris Euchre.—Over

one hundred persons attended the euchre game given by the Young Ladies' Sodality of the Holy Angels parish in their hall last Friday evening. This was the third of a series given by the ladies of that parish during the past four weeks to enable to purchase handsome prizes for their grand echre at Liedkranz Hall, Nov. 20. The last will be given by Mrs. Thomas Haynes at 2725 Franklin avenue tomorrow evening when the first prize will consist of a magnificent altar to be used in a private oratory or chapel.

M'KINLEY'S ACCOUNT CLOSED.

Warrant Drawn for $1856, Balance of Salary.

WASHINGTON, Nov. 12.—A statement of account was made today by the auditor for the state department, charging the late President McKinley with the warrants issued to him on account of salary from the beginning of his incumbency of the office of president to the day of his death, and crediting him with the amount due him on account of salary.

A balance due of $1856 was found. A warrant in favor of the administrators of the President's estate was drawn today by the secretary of the treasury.

In a recent trial of the French submarine boat Marvel it went 350 miles under water, but the close confinement and want of fresh air completely unnerved the men.

On the Wing.

Reputation travels like the wind.

Over the Continent the American Gentleman's Whiskey—

Hunter Baltimore Rye

has founded a new type, a new name for what is a

Pure, Old Mellow Product.

A good thing passes from lip to lip.

DAVID NICHOLSON, St. Louis, Mo.

POLICE, FIREMEN, CONDUCTORS, Uniforms.

Heavy Winter Weight, Blue Pilot Cloth.

SUITS—Made to Order—$15.00
PANTS—Made to Order—$4.50

These goods are worth $25.00 for Suits, and $7.00 for Pants. Call and see them.

Union Label on All Our Work.

Suits to Order, $15 up.

CAPPELS, THE TAILOR.
619 FRANKLIN AV.

$1 DOWN and $1 Per Week Buys BUCK'S STEEL RANGE, Also Superior, Majestic, Quick Meal and Charter Oak Ranges.

BUCK'S BRILLIANT RANGE
It has ventilated oven, hot blast linings—warranted for five years; set up complete; no charge for pipe or zinc; $5 allowed for your old stove.

ST. LOUIS HOUSE-FURNISHING CO.
906 FRANKLIN AV.
It pays to trade on Franklin av.
Open Until 10 O'Clock Saturday Night.

POST-DISPATCH COMPLETE DAILY RECORD OF MARKETS

BIG GRAIN DECLINE

DESPITE GOVERNMENT CROP REPORT CORN SOLD OFF.

WHEAT OFF OVER ONE CENT

Liquidation by Longs Caused Corn to Decline 1 1-8c Below Yesterday—Wheat Receipts Very Large.

Despite the government crop report placing the average yield of corn per acre at 16.4 bu, 2.2 bu per acre below the low average of 1881 which stood for twenty years as the lowest on record, corn opened below the close of yesterday and sold off. The report was about what the speculators had figured it would be. After the opening there was heavy realizing in wheat and corn. Longs dumped an immense amount of grain on the market and trading in wheat was very heavy. The pressure to sell knocked prices down rapidly and at the close wheat was from 1¾c to 1⅞c below the close of yesterday, corn 1¼c and oats ⅝c. The oats market was affected by the weakness in wheat and corn.

Liverpool was weak. Wheat opened unchanged and corn ½d up. As the session progressed wheat advanced while corn weakened. Wheat closed with a gain of ½d. Paris wheat market closed ¼c off.

Antwerp closed unchanged. Broomhall cabled that the daily decrease at Liverpool was due to outside buying. Navigation in Russia is beginning to close.

The wheat movement was very heavy. St. Louis received 42,481 bu, nearly 8000 bu more than a year ago. Minneapolis and Duluth reported 1058 cars, an increase of 407, while the primary receipts were 733,279 bu more than a year ago. The clearances were 153,000 bu in wheat and flour. New York reported 19 loads taken for export.

According to Bradstreet's report the world's visible wheat supply increased 3,000,000 bu last week, compared with an increase of 2,235,000 bu the previous week and 7,008,000 bu a year ago.

There was general selling of wheat after the opening, which was 7⅛@¾c lower, at the close of yesterday. Dec. sold at 73¾c, and May at 77c. The market turned very weak under profit taking by longs. Dec. dropped to 72½c. May went down to 76⅝@75¾c, rose to 76⅞@77c and eased off to 76¾c.

The Northwest sold freely against receipts and the resulting sore and at Chicago was very heavy. Trading was on a more extensive scale than usual. Realizing forced Dec. down gradually to 72⅛@ 72⅝c at the close, loss of 1⅞@1¾c. May was strongest and rallied from 76¾c to 76⅝@76¾c, but liquidation spread to this option and the price went down to 75¾c at the close, 1¼@1⅝c below yesterday.

Receipts of wheat at primary points today were 1,432,270 bu, as compared with 690,000 bu same date last year.

Shipments, 674,478 bu, compared with 893,000 bu same date last year.

Receipts of wheat at Minneapolis and Duluth were 1058 cars, as compared with 561 cars same date last year.

December wheat sold today at 73⅝c, 73¾c, 73⅝@ 73¾c, 73¼@73⅝c, 73½@73⅝c, 73¼c, 73⅜@73½c, 73⅝@73¾c, 73½@73⅝c, 73¾c, 73⅝@73¾c, 73¾c, 73½@ 73⅝c, 73¾@73⅞c, 73⅝@73¾c, 73¼@73⅝c, 73½c, 73¼@ 73⅜c, 73⅜@73½c, 73⅝@73¾c, 73½@73⅝c, 73¾@73⅞c, 73⅝@73¾c, 73¼@73⅜c, 73⅜@73½c, 73⅝@73¾c, 73½@ 73⅝c, 73¾@73⅞c, 73⅝@73¾c, 73¼@73⅜c, 73½@73⅝c, 73¾@73⅞c, 73⅝@73¾c, 73¼@73⅜c, 73⅜@73½c, 73⅝@ 73¾c, 73½@73⅝c, 73¾@73⅞c, 73⅝@73¾c, 73¼@73⅜c, 73½@73⅝c, 73¾@73⅞c, 73⅝@73¾c, 73¼@73⅜c, 73⅜@ 73½c, 73⅝@

NOTICE TO ADVERTISERS.

All retail DRUGGISTS in St. Louis and suburbs are authorized to accept advertisements for the classified columns of the Post-Dispatch at office rates.

☞ To insure the prompt and proper insertion of your Want Ads in the Post-Dispatch, either send them to the nearest retail drug store or to this office.

POST-DISPATCH, 513 OLIVE ST.

SITUATIONS WANTED—MALE.

20 Words or Less, 5 Cents.

ACCOUNTANT—An accountant wants sit. Ad. 2618 Sheridan av.

ARCHITECT—A practical architect and carpenter would like an engagement; middle-age; strictly temperate, competent and reliable. Ad. K 67, Post-Dispatch.

BAKER—Position wanted by first-class bread and cake baker. 5 N. 8th st.

BAKER—Sit. wanted by male baker; good second-hand baker on bread and cakes. 1038 S. 11th st.

BARBER—A good, steady, sober barber desires position for the winter. Ad. H 180, Post-Dispatch.

BARKEEPER—Barkeeper, 12 years' experience, capable of taking charge of saloon, wishes sit. with some brewery; refs. given. 512 N. Leonard av.

BARKEEPER—Sit. wanted by a good barkeeper; first-class mixer. Ad. K 54, Post-Dispatch.

BARTENDER—Situation wanted by first-class bartender with mod city refs. Ad. K 106, P.-D.

BOOKKEEPER—Situation wanted by experienced accountant and office man; am also excellent salesman; reference. Ad. P. O. Box 985.

BOOKKEEPER—Competent and experienced bookkeeper desires position; good references; reasonable salary. Ad. H 170, Post-Dispatch.

BOOKKEEPER—Situation wanted as bookkeeper or at office work by experienced young man of 26; moderate salary to start. Ad. K 41, P.-D.

BOOKKEEPER—Young married man wants position as bookkeeper, assistant or to do office work; sober, steady and reliable; good reference; salary moderate. Ad. H 188, Post-Dis.

BOY—Japanese boy wants sit as cook, waiter, etc. Ad. K 76, Post-Dispatch.

BOY—Boy, age 16 years, wants a good job working about house or barn; board and a place to sleep and $1 a week. Ad. K 49, Post-Dispatch.

BOY—Sit. wanted by boy, 15; can furnish good refs. 2846 Stoddard st.

BOY—Boy of 13 wants work; factory work preferred. Rear of 2029 S. Broadway.

BOY—Sit. wanted by boy of 17 years old; willing to do any kind of work. Ad. K 66, Post-Dis.

BOY—Sit. wanted by boy of 16 to learn trade or any kind of work. Engel, 2703 Lemp av.

CARPENTER—Sit. wanted by a good carpenter; inside or outside work; nonunion man. John Oliver, 2516 S. 4th st.

CARPENTER—Wanted, work by carpenter; no objection to leaving city. U. K. L., 1429 Chouteau.

CARRIAGE REPAIRER—Wanted, situation in carriage or wagon shop at repairing. U. K. L., 1429 Chouteau.

CLERK—Boy of 19 wishes position as order, stock or shipping clerk; 4 years' experience; reference. Ad. K 107, Post-Dispatch.

COACHMAN—Sit. wanted by experienced, reliable Germman as coachman and houseman; understands furnace; refs. Ad. H 103, Post-Dispatch.

COLLECTOR—Reliable collector desires position requiring part of his time; good references; reasonable salary. Ad. H 177, Post-Dispatch.

COMPOSITOR—Sit. wanted by young man compositor; good workman. Ad. K 60, Post-Dispatch.

COOK—Situation wanted by good all-round cook; steady man. Ad. Paul Sipmann, 1424 Market st.

DENTIST—First-class, all-round man, best refs., 20 years' practical experience, desires position. Ad. F 104, Post-Dispatch.

DRAFTSMAN—Sit. wanted by competent young man as draftsman with architect or contractor. Can figure cost of construction. Ad. K 51, P.-D.

HOUSEMAN—Sit. wanted by man to do general housework. Apply 2318 Morgan st., first floor.

HOUSEMAN—Situation wanted by young colored man in private family. 1120 King's highway.

MAN—Married man; 23; in need of immediate employment; sober, reliable; steady worker; any kind of work. Ad. F 112, Post-Dispatch.

MAN—An industrious, sober Catholic young man wants employment; will work reasonably. Ad. K 91, Post-Dispatch.

MAN—Position wanted by young man; will do any kind of work; well educated; references. Ad. K 93, Post-Dispatch.

MAN—Sit. wanted by young man with education, experience and ability a position of trust. Ad. K 55, Post-Dispatch.

MAN—Young man, well educated, wants any kind of work. Ad. K 23, Post-Dispatch.

MAN—Young man, experienced in office work, wants situation; understands bookkeeping; best of references; willing to work up. Ad. K 100, Post-Dispatch.

MAN AND WIFE—Position wanted by man and wife as clerk and chambermaid in rooming house; refs. Ad. K 46, Post-Dispatch.

MAN—Englishman, good worker, handy with tools, wants work; refs. Ad. K 47, Post-Dispatch.

MAN—Sit. wanted by colored man to attend furnace and do chores; small wages; A1 refs. Ad. G 100, Post-Dispatch.

MAN—An Irishman wants a sit. as sportsman; an expert bird dog trainer; first-class shot; having 6 years' experience; capable of curing any kind of disease in such sporting dogs. E. S., 4546 St. Ferdinand av.

MAN—Wanted, situation to attend furnace and do job work; West End. Ad. 721 Barard av.

MAN—Sit. wanted by man; experienced with steam and machinery, or would take furnace. Ad. G 185, Post-Dispatch.

MAN—Reliable, middle-aged Swede wishes work around place to care for horses, furnace, etc.; city references. Ad. K 70, Post-Dispatch.

MAN AND WIFE—Situation wanted by man and wife as cook, dining room or housework; best ref. Mr. Williams, 4028 Evans.

MAN—Sit. wanted by a young man to attend to horse, cow, yard, furnace and do general work around place; references. Ad. K 77, Post-Dis.

MAN—Sit. wanted by a good buffer, chandelier or brass bed work; will work reasonable. Ad. K 75, Post-Dispatch.

MAN—Situation wanted by young man of 19 in private family to work around house; can milk, care for horse and do general work. Ad. K 78, Post-Dispatch.

MAN—Sit. wanted by steady young man, painter, 4 years' experience, to learn frescoing and interior decoration. 2208A Washington av.

MAN—Elderly German wishes situation, private family; understands care of horses, cow and furnace. Ad. H 192, Post-Dispatch.

MAN—Sit. of any kind wanted by young married man. Ad. K 82, Post-Dispatch.

MAN—Young man, experienced as clerk in general merchandise would like position in office or grocery store; not afraid of work. Ad. W. I. H., 1519 Olive st.

MAN—Young man would like to have work; inside preferred; sober; not afraid of work. Ad. K 85, Post-Dispatch.

MAN—Young man of 21 desires position in retail grocery store; wages no object; refs. Ad. H 110, Post-Dispatch.

MAN AND WIFE—Sit. wanted as farm manager; man and wife; experienced with stock and all branches of farming. Call or address J. L. R., 2125 Papin st.

PAPER HANGER—Sit. wanted; paper hanging and painting; first-class man; will work very cheap. 4415 Easton av.

PENMAN—Penman wishes position in office or school; will work cheap; understand bookkeeping. U. K. L., 1429 Chouteau.

PIECE WORK—Plenty of spare time with my present situation, want piece work to do at home. Ad. A 142, Post-Dispatch.

PIPE FITTER—An experienced pipe fitter wants work. Ad. K 32, Post-Dispatch.

PLUMBER—Sit. wanted by good jobbing plumber. Ad. 2626 Whittier st.

PRINTER—Sit. wanted by good all around printer with good concern. Ad. K 61, Post-Dispatch.

SALESMAN—Sit. wanted by neat, well-dressed man as salesman or place or doorman for doctor or dentist. Ad. K 62, Post-Dispatch.

SALESMAN—Sit. wanted by an experienced traveling salesman; known through Texas, New Mexico and territories and Arizona. Ad. K 53, P.-D.

SALESMAN—Position wanted as traveling salesman, large acquaintanceship in Louisiana, Texas, New Mexico and Arizona. Ad. K 23, Post-Dis.

STENOGRAPHER—Sit. wanted by young man as stenographer; four years' experience; competent; can also do other office work. Ad. K 80, P.-D.

STENOGRAPHER—Position wanted by male stenographer and bookkeeper; can furnish machine. Ad. K 90, Post-Dispatch.

STOCK CLERK—Stock clerk, handy with tools, good painter, general allround man, wants situation. A. Seidel, 926 N. 15th st.

TRANSFER—Steady job wanted by good teamster. 4227 Lexington av.

YOUNG MAN—Young man, 18, who don't smoke, chew or drink, wants position in a wholesale house or to learn good trade. Ad. K 101, P.-D.

SITUATIONS WANTED—MALE.

20 Words or Less, 5 Cents.

WATCHMAN—Sit. wanted as watchman; experienced; ref. Ad. H. Stokes, 201 S. 14th st.

HELP WANTED—MALE.

BAKER WANTED—Good cake baker; one who can ornament. 2834 N. 15th st.

BARBER WANTED—Colored, at once, 3003 Olive.

BARBER WANTED—Good, first-class barber; single man; good wages. 1812 Franklin av.

BARBER WANTED—Good barber; must be steady and sober. 4818 N. Broadway.

BARBER WANTED—Good barber. 2321 Franklin.

BARBER WANTED—Barber, Wednesday, Saturday, Sunday; $4 guaranteed. 2005 Cass av.

BARBERS WANTED—Three experienced barbers; steady employment; guaranteed salary; location of shop, best in town. Ad. Noel Hall, Fulton, Ky.

BOOKBINDER WANTED—Bookbinder, half bound canvas work; steady position. Ad Baker-Vawter Co, Atchison, Kan.

BOY WANTED—16-year-old boy for passenger elevator. Call 7:30 a. m., 416 N. 4th st.

BOY WANTED—Stand 101 Union Market.

BOY WANTED—Boy about 16 years to work in drug store. 3075 Easton av.

BOY WANTED—Boy about 14 years old to work in store. Stephens, 30th and Olive sts.

BOY WANTED—Boy over 15 to distribute circulars. Apply 2803 Elliott av.

BOY WANTED—Bright, neat boy to run errands; applicants must be accompanied by parent. Island Type Foundry, 217-219 Pine st.

BOY WANTED—Bright office boy, about 12 years old. Room 616, Mermod & Jaccard bldg.

BOY WANTED—Honest, industrious boy to drive grocery delivery. Heinzelmann, Main st., Kirkwood.

BOYS WANTED—Boys, 14 to 16, for furniture factory. 2626 N. 15th st.

BOY WANTED—Boy to wait on table and work around boarding house. 2720 Pine st.

BOY WANTED—Experienced or not experienced boy to strip tobacco. 1521 Carr st.

BOY WANTED—Energetic boy for office work; must write good hand. Muckermann Ice & C. Co., 1100 S. 12th st.

BOY WANTED—Strong boy to help in bakery shop. 4229 N. Broadway.

BOY WANTED—Strong boy, 18 or 20 years old; $5 per week. Hall Chemical Co., 1421 Olive.

BOY WANTED—To get their measure taken; $10 suits, $2.50 pants. Klein's, 1017½ Market st.

MEN AND TEAMS WANTED—Raymond av., west of Academy. John Whelan.

MEN AND TEAMS WANTED—10 men and 10 teams to haul surplus earth. Call 11th and Russell. Eugene Mullen.

MEN AND TEAMS WANTED—Belt and Page. William Ogle.

MOLDERS WANTED—The National Founders' Association will pay at least $4.75 per day for a few good machinery floor molders to work in Chicago, Ill., permanent employment and no trouble. Ad. box 410, Chicago, Ill.

NOSE, throat, ear disorders treated by specialist; reliable methods; liberal terms. 904 Olive st., room 506; open evenings, 7 to 8.

OPERATORS WANTED—Two operators on pants. J. W. Losse P. Tailoring Co., 807-9 N. 6th st.

PHYSICIAN WANTED—Physician who is a pharmacist; state wages. P. O. box 34, Guthrie, Mo.

PORTER WANTED—Colored porter for store work. Apply 17 N. Broadway, Broadway Clothing Co.

PRESSFEEDER WANTED—At once. Severn, 202 N. 8th st.

PRIVATE diseases a specialty at Franklin Avenue Free Dispensary, 1214 Franklin av.

PUPILS WANTED—Pupils in shorthand, typewriting and telegraphy; 50c a week. Call 21 S. 16th.

QUARRYMEN WANTED—Forest Park bl. and Spring av. Heman Const. Co.

SEAMPRESSERS WANTED—Seampressers; also to learn on shop coats. 704 N. 9th st.

SHOEMAKER WANTED—Good shoemaker for repair work. 1801 S. Jefferson av.

STEAM FITTERS WANTED—Practical steam and hot water fitters; $4; 8 hours. Apply to John T. Bradley, 3834 Olive st.; Cullen & Stock H. & V. Co., 2d and Carr; John B. Hughes, 110 N. 10th; Modern Heating Co., 312 Chestnut; Sodemann H. & V. Co., 412 N. 6th; J. D. Ryan H. & V. Co., 410 S. 7th; Urbauer-Atwood H. Co., 1174 Pine.

HELP WANTED—MALE.

SHOEMAKER WANTED—Shoemaker, single man preferred. 1510 S. Vandeventer.

SHOVELERS WANTED—50 shovelers and 25 teams with big beds, on street work, at 15th and Market, on Monday. E. Whelan.

STOCKFEEDERS, ETC., WANTED—Stockfeeders and hostlers, South Africa, free pass; shipment ordered to leave tomorrow a. m., Wednesday. National Employment Co., 113 North 6st st.

STRIPPERS WANTED—Experienced boys or girls. I. Tucker, 1916 Franklin av.

TAILOR WANTED—Good tailor wanted. 3571 Olive st.

TAILORS WANTED—Tailors to work on ladies' skirts and jackets. Mills & Averill, Broadway and Pine st.

TEAMSTER WANTED—Teamster for small furniture delivery wagon. Ad. 3816B Laclede av.

TEAMS WANTED—Teams to haul macadam. Forest Park bl. and Spring av. Heman Construction Co.

TEAMS WANTED—Large beds. St. George st. and wharf. John F. McMahon.

TEAMS WANTED—Teams on King's highway, 1½ miles south of Arsenal st.; $3.50 per day. Carrol Contracting Co.

TINNER WANTED—Good tinner at 509 Elm st.

UPHOLSTERERS WANTED—Call in morning. 1414 N. Grand av.; bring tools.

VISE HANDS WANTED—First-class vise and floor hands for machine tool work. W. Reid, care N. O. Nelson Mfg. Co., 8th and St. Charles.

WAITER WANTED—White man dinner waiter. 2305 Olive st.

YOUNG MEN WANTED—To learn telegraphy and railway business. W. J. Skelton, Salina, Kan.

ANY person who will distribute circulars for $3 per day should address Standard Co., 4 Wells, Chicago; steady position; no canvassing.

$5 MANTELLO PHOTOS for $2 a dozen, and $3 Paris panel for $1. Lexo Studio, 1630 Franklin; open Sunday.

RUBICAM SHORTHAND COLLEGE,

Day school exclusively for women; Grand and Finney avs., and Union Trust bldg. Night school Monday, Wednesday, Friday, men and women, Grand and Finney avs.

KEISTER'S LADIES TAILORING COLLEGE.

2106-2110-2112 Olive st., St. Louis, Mo. The largest, most popular and finest equipped institution of its kind in America. Write for terms, descriptive literature, etc. J. A. KEISTER.

SALESMEN WANTED.

14 Words or Less, 20 Cents.

SALESMEN WANTED—2 salesmen; for comforts and blankets; must be hustlers; experience unnecessary; good wages guaranteed; references. Conroy Bros., 1115 Olive st.

AGENTS WANTED.

14 Words or Less, 20 Cents.

AGENTS WANTED—Best life of McKinley and Christmas books; 75 per cent discount; outfit free; freight paid; credit given; valuable premium; our agents get $200 in gold for Christmas. Henry Neil, 323 Dearborn st., Chicago, Ill.

MEN—Exp. men to introduce our novelties; agents make $10 a day. Genelli, 923 Olive st.

PARTNERS WANTED.

14 Words or Less, 20 Cents.

PARTNER WANTED—Want party with land or farm to start poultry raising for market. Ad. K 68, Post-Dispatch.

PARTNER WANTED—A lady who would like to go in rooming house business would like gentleman with some capital as partner. For particulars ad. K 80, Post-Dispatch.

CANVASSERS AND SOLICITORS.

14 Words or Less, 20 Cents.

CANVASSERS WANTED—Experienced canvassers; new plan; new prize; agents making $50 per week; everything free. Murillo, 1314 Olive st.

CANVASSERS WANTED—Immediately, to go South for the winter; car fare advanced reliable men; permanent, stable, exceedingly satisfactory; new, low-priced, novel necessity; mention age and reference. Belmar Mfg. Co., Canton, Pa.

SOLICITOR WANTED—A first-class printing solicitor. Ad. E 102, Post-Dispatch.

SOLICITOR WANTED—A young married man for solicitor; one who is well acquainted with the retail trade in North St. Louis; German-American preferred; salary and commission. Ad. K 50, Post-Dispatch.

SOLICITORS WANTED—Bank requires the services of two well appearing men to solicit savings accounts; big money; new proposition. Ad. C 145, Post-Dispatch.

SITUATIONS WANTED—FEMALE.

20 Words or Less, 5 Cents.

ANY girl needing friends or help or care through confinement can find them at the Salvation Army Rescue Home. 3740 Marine av. Ensign P. Morgensen, matron.

BOOKKEEPER—Sit. wanted, half day daily, by experienced lady bookkeeper and stenographer; salary reasonable. Ad. K 37, Post-Dispatch.

BOOKKEEPER—An experienced bookkeeper desires position in office; can furnish the very best of reference. Ad. K 87, Post-Dispatch.

CASHIER—Experienced young lady wishes position as cashier; can furnish best of reference. Ad. K 97, Post-Dispatch.

CHAMBERMAID—First-class chambermaid would like a position at once. Ad. K 45, Post-Dis.

CHAMBERMAID—Sit. wanted by 1st-class chambermaid or pantry girl; would like work. Ad. C. Wilson, 2233 Market st.

COOK—Position wanted by experienced cook; good city reference. 4061½ Montrose av.

COOK—Sit. wanted by woman as cook in private family or small boarding house; no postals. 2112 Franklin av., upstairs, room 14.

COOK—Experienced cook will make engagements by the day with ladies temporarily requiring such service. Mrs. Hall, 1452 Webster av.

COOK—Sit. wanted by competent girl, cook, wash and iron; city references. Call 3321½ Olive st.

COOK—Sit. wanted by good cook; willing to assist in washing and ironing. 1926 Franklin av.

COOK—Sit. wanted by neat colored woman, first-class cook. Call or ad. S. E. H., 2628 Lawton.

COOK—Middle-aged woman wants to do plain cooking in family; no postals answered. Apply 1278 Wash st., basement.

COOK—Sit. wanted by young girl to do cooking in private family; no objection to little housework. 723 N. Jefferson av.

HOUSEGIRL—A country girl wants a place to do general housework in a small family. Please call West Madison, near schoolhouse, Madison, Ill.

HOUSEGIRL—Sit. wanted by strong German girl to assist in housework; no washing; please call or write. 2014 Gravois av., second floor.

HOUSEGIRL—Position wanted to do general housework or washing; colored. May Lewis, 3989 Papin st.

HOUSEGIRL—Position wanted by German girl to do housework; no washing or ironing; no letters or postals answered; call in rear 1933 Montgomery st.

HOUSEKEEPER—Position wanted by an experienced housekeeper in hotel or private family. Ad. K 31, Post-Dispatch.

HOUSEGIRL—Sit. wanted by colored girl to assist with housework or nurse. 1320 Chestnut st.

HOUSEGIRL—Sit. wanted by girl of 16 to assist with housework. Write or call, 2218 Morgan, 3d floor.

HOUSEGIRL—Sit. wanted to do general housework; can give reference. 2810 Olive st., rear.

HOUSEKEEPER—Sit. wanted by respectable middle-aged German lady as working housekeeper. 2723 Cass av.

HOUSEGIRL—Sit. wanted by girl in boarding house to do kitchen work; wages $3 week. Ad. K 44, Post-Dispatch.

HOUSEWORK—Sit. wanted by German girl from the country as housekeeper or general housework; also cook. 3431 Olive.

HOUSEGIRL—Sit. wanted by good, honest girl for general housework; no washing; no postals. 1913 Morgan st.

HOUSEGIRL—Would like to pay board by doing upstairs work. Ad. for one week, G 128, P.-D.

HOUSEGIRL—Sit. wanted by girl to do light housework in small family. 2626 Franklin, rear.

HOUSEGIRL—Sit. wanted by good colored girl as general housework; small family; plain cooking; can give reference. 2231 Clark av., 3d floor.

HOUSEGIRL—Neat German girl wishes position to do general housework. 2802A Benton st.

HOUSEGIRL—Position wanted to do general housework in small family; wages reasonable. 3854 Cozens av.

HOUSEGIRL—Sit. wanted by young colored girl to do housework. 3417 La Salle st.

HOUSEGIRL—Sit. wanted for general housework; small family; colored girl. 914 N. Cardinal.

HELP WANTED—FEMALE.

14 Words or Less, 10 Cents.
Business Announcements, 10 Cents Per Line.

CASHIER WANTED—Young lady cashier. 336 Broadway, East St. Louis.

COAT HANDS WANTED—Finishers and felling hands on custom coats. 614 N. 7th st.

COOK WANTED—Cook at 5608 Chamberlain av.

COOK WANTED—Experienced white girl for cooking and downstairs work. 4858 Fountain av.

COOK WANTED—Cook wanted immediately; reliable first-class colored woman; references required. Call at side door 613 N. Garrison av.

COOK WANTED—A white cook, and who will assist with the washing and ironing. 3756 West Pine bl.

COOK WANTED—Good colored cook; references required. 4464 West Pine bl.

COOK WANTED—Good cook for private family. 4021 West Belle pl.

COOK WANTED—Cook at 84 St. Clair av., East St. Louis.

COOK WANTED—Competent girl to cook and assist with housework. 4060 West Belle pl.

COOK WANTED—Woman to cook, wash and iron, four in family; no children; other help; wages good and prompt. 3507 Lafayette av.

DISWASHER WANTED—Diswasher Park Hotel, Pine and Kings highway.

DISHWASHER WANTED—Good woman dishwasher. Call 2004½ N. 8th st.

DISHWASHER WANTED—Girl to wash dishes in restaurant. 5706 Manchester av.

FINISHERS WANTED—Finishers on custom coats. 816½ Pine st.

GIRLS WANTED—100 girls; experienced and to learn overalls, pants; steady. 2009 Morgan st., Jokerst Co.

GIRL WANTED—A girl for general housework in family of 3; washing and ironing. 4470 Page bl.

GIRL WANTED—Girl for general housework. 4371 Laclede av.

GIRL WANTED—Young girl to assist with light housework. 3328 Washington av.

GIRL WANTED—Young girl to sew and go errands. 4380 Maryland av.

GIRLS WANTED—Girls to sew. 4001 Olive st.

GIRLS WANTED—Girls of 14 and 15 years to learn factory work. Macdonald Mfg. Co., 713 Lucas.

GIRL WANTED—Girl with some experience for dry goods store. Folsom and Vandeventer ave.

GIRL WANTED—German girl, 15 or 16, help housework; for two. 1907 Franklin av.

GIRL WANTED—Second-floor girl; must understand plain sewing; first-class references. Apply 401 N. Taylor av., corner McPherson av.

GIRLS WANTED—Girls to make wire hat frames. Sylvester & Judge Hat Factory, 1819-25 Pine.

GIRLS WANTED—Girls. Moser Box Co., 208 Elm st.

GIRL WANTED—Girl to help on first-class custom coats. Apply to R. Teshner, 1506 Obear av.

GIRL WANTED—Girl to wrap chewing gum. 2604 N. 9th st.

GIRLS WANTED—2 good German girls, 1 for cooking and laundry, other for housework; at once. 4000 Washington av.

GIRLS WANTED—Table girls on men's work; must have some experience. Mound City Boot and Shoe Co., 8th and Marion.

GIRL WANTED—Good strong girl for housework. 2617 Olive st., second floor.

GIRL WANTED—Girl to wash dishes and assist with housework, at once. 6119 Easton av.

GIRL WANTED—Good German girl for general housework; good wages. 1223 Whittier st.

GIRL WANTED—To put up baking powder. Apply 314 N. Commercial st.

HAND SEWERS WANTED—Hand sewers on skirts and jackets. Mills & Averill, Broadway and Pine st.

HELP WANTED—First-class help on fine custom work. Apply 1422 Wash st.

HOUSEGIRL WANTED—German girl for housework; small family. Ad. K 99, Post-Dispatch.

HELP WANTED—FEMALE.

14 Words or Less, 10 Cents.
Business Announcements, 10 Cents Per Line.

HOUSEGIRL WANTED—Girl for general housework; no family washing; no fires. Godefroy's, 3504 Olive st.

HOUSEGIRL WANTED—Girl for general housework in private family; no washing. 4621 Maryland av.

HOUSEGIRL WANTED—Girl to assist in general housework; 18 to 20 years old. 1308A Olive st.

HOUSEGIRL WANTED—Good girl for light housework. 540 S. Garrison av.

HOUSEGIRL WANTED—Girl for general housework in small family; country girl preferred. Apply 2606 N. 21st st.

HOUSEGIRL WANTED—Girl for general housework, to cook, wash and do housework, family of three; $15 a month. 4562 Scott av., east of Euclid, south of Laclede av.

HOUSEGIRL WANTED—German girl for general housework. 1000 N. Jefferson av.

HOUSEGIRL WANTED—A good girl to do general housework; small family; good wages. 3229 Eads.

HOUSEGIRL WANTED—Good girl for general housework; nice home for right person; no children. 4624 Cook av.

HOUSEGIRL WANTED—Girl for general housework. 1739 Pennsylvania av. (30th st.).

HOUSEGIRL WANTED—Girl for general housework. 4806A St. Louis av.

HOUSEGIRL WANTED—Girl for general housework. 4075 Delmar bl.

HOUSEGIRL WANTED—Colored girl for general housework; no outside work; good wages. 3003A Dickson st.

HOUSEGIRL WANTED—German housegirl; family of three. 4236 West Pine.

HOUSEGIRL WANTED—Steady girl, general housework; family of two. 3215 Iowa av.

HOUSEGIRL WANTED—Girl for general housework. 4440 Morgan st.

HOUSEGIRL WANTED—An experienced girl for house and dining room work; city references required. Call 3733 Westminster pl.

HOUSEGIRL WANTED—Good German girl for general housework; must be good cook. 3423 Lafayette av.

HOUSEGIRL WANTED—A housegirl, white, must know all about waiting on table. 3756 West Pine st.

HOUSEGIRL WANTED—Girl for general housework; no outside work. 3204 Harper st., near Fair Grounds.

HOUSEGIRL WANTED—Girl for general housework; be good plain cook; 3 in family; $15. 2825 Hickory st.

HOUSEGIRL WANTED—Girl in small family for general housework; good wages. 3117 Eads av.

HOUSEGIRL WANTED—Good girl for general housework; good wages. Apply 3408 Laclede.

HOUSEGIRL WANTED—Girl for general housework; family of two; no washing; steam heated flat; must be good cook; German preferred; good wages. 5303 Cabanne av.

HOUSEGIRL WANTED—Girl for general housework. 2739 Russell av.

HOUSEGIRL WANTED—Girl for general housework in small family. 3909 West Chestnut.

HOUSEGIRL WANTED—Housegirl and cook. 3431 Olive st.

HOUSEGIRL WANTED—Girl to do general housework in flat; small family. Apply 3204 Oregon.

HOUSEGIRL WANTED—Strong German girl to do housework. 2038 Locust st.

HOUSEMAID WANTED—Experienced house and dining room maid. Apply at once; references. 4263 McPherson av.

HOUSEGIRL WANTED—Girl about 15 or 16 years old to assist in housework; private family; no washing. 2906 S. Compton av.

HOUSEGIRL WANTED—Girl for general housework in small family; no upstairs or outdoor work. 3837 Delmar.

HOUSEGIRL WANTED—An experienced white girl for general housework; no washing or cooking. Call 4185 Washington bl., near Whittier st.

HOUSEKEEPER WANTED—Good working housekeeper. 1510 Washington av.

HOUSEGIRL WANTED—Girl for general housework; German preferred. 3341 Castleman av.

HOUSEGIRL WANTED—Good girl for housework; two in family. 16 N. Leffingwell av.

HOUSEGIRL WANTED—Girl for general housework; family of 4; good wages. 3367 Cook av.

HOUSEGIRL WANTED—Girl for general housework; small family; light work; splendid chance for right girl. 3408 Vernon av.

HOUSEGIRL WANTED—Good girl for general housework. 4206 Finney.

HOUSEGIRL WANTED—Girl for general housework. Apply 1622 Mississippi av.

HOUSEGIRL WANTED—Competent girl or middle-aged woman for general housework, family of three adults; $12 month. 4052 Russell av.

HOUSEGIRL WANTED—Good German woman for general housework. Apply upper flat, 4113 West Pine st.

HOUSEGIRL WANTED—A middle-aged or a young lady for general housework. Apply at once, 1a. e. cor. 11th and Olive sts.

HOUSEGIRL WANTED—Girl, 15 years old, to assist in housework in flat; Garrison, near Franklin, no children; hours 7 a. m. to 7 p. m. Goldsmith Studio, 1012 Olive st.

HOUSEGIRL WANTED—Girl for general housework; no washing; only towels and napkins. 3117 Olive st.

HOUSEGIRL WANTED—Colored girl for general housework; no washing or ironing. 825 N. Ewing av.

HOUSEGIRL WANTED—Girl to assist in housework. 2203A Carr st., at once.

HOUSEKEEPER WANTED—Must be first-class cook; no washing; bring reference; call today. 916A S. 18th st.

HOUSEGIRL WANTED—Good girl for general housework. 1062 Morrison av.

HOUSEGIRL WANTED—Girl for general housework; family of 3. 1819 Longfellow bl.

HOUSEGIRL WANTED—Young colored girl for general housework. 1337 Clara av.

HOUSEGIRL WANTED—Good girl for general housework; small family; $10. 2840 Lafayette.

KITCHEN GIRL WANTED—Young girl to help in kitchen. 3518 N. Broadway.

LADIES WANTED—Ladies to advertise baking powder; $5 a week and car fare. 204 N. 3d st., room 23.

LADIES WANTED—To learn hairdressing, manicuring or facial massage; 4 weeks completes; positions guaranteed; diplomas granted; tools presented; call or write for catalogue. Moler College, 1141 Market st.

LADIES WANTED—Ladies; $8 per week made at home painting; sample and teaching new line of decorating; no experience required as anyone can do the work. R., 1101 Chemical building.

LADIES WANTED—Ladies to do writing; salary $15 per month; inclose addressed stamped envelope for particulars. Bessie Jordan, Lancaster, S. C.

LADIES WANTED—Ladies who wish to make pin money for Christmas and learn new line of decorating, call 3835 Windsor pl., Wednesday afternoon.

LADY WANTED—Lady to assist in organizing at clubs among best people; need not be an artist, but intelligent and attractive; big money to right party. Ad. K 38, Post-Dispatch.

LADY WANTED—Lady who understands masquerade business. Apply 1122 S. 4th.

LASTERS WANTED—Experienced lasters. 2215 N. Broadway.

LAUNDRESS WANTED—Experienced colored laundress; reference. 9 Portland pl.

LAUNDRESS WANTED—Girl as laundress and cook. Apply 318 N. 6th st.

LAUNDRESS WANTED—A first-class white laundress; three days every week; best of references required. 4066 Westminster pl.

LAUNDRESS WANTED—First-class laundress two days a week; reference. 5037 McPherson av.

LAUNDRESS WANTED—Reliable laundress to take laundry home. 4140 McPherson av.

LIFESIZE PHOTO free with a dozen of our best cabinets. When Studio, 1681 Franklin. Telephone, C 917; open Sundays.

MACHINE GIRLS WANTED—Experienced machine girls on pants. 2912 Salina st.

MODELS WANTED—Ten young lady models; good faces and forms for photographic posings in city; reputable concern; give address, we will call and explain. Ad. K 36, Post-Dispatch.

NURSE WANTED—Middle-aged woman to take care of baby. 501 O'Fallon.

NURSE WANTED—Nurse for two children and assist with upstairs work. Maginnis, Webster Park, next to Missouri Pacific depot.

NURSEGIRL WANTED—Nursegirl, about 16. 4312 Delmar bl.

NURSEGIRL WANTED—German girl to take care of small child. Apply 4140 McPherson av.

OPERATOR WANTED—One first-class button machine operator on shirts; no other need apply. Ferguson-McKinney, 1009 Locust av., 3d floor.

OPERATORS WANTED—Operators on Cornly Embroidery machines; steady work. Columbia Embroidery Co., 915 Locust st.

PANTS FINISHER WANTED—Experienced finisher on pants. 325 Olive st., 2d floor.

HELP WANTED—FEMALE.

14 Words or Less, 10 Cents.
Business Announcements, 10 Cents Per Line.

SKIRT PRESSER WANTED—Experienced skirt presser. 715 Lucas av.

TAILORESS WANTED—E. Schwartz, 904 Olive st., room 404.

WAISTMAKERS WANTED—Waistmakers; also skirtmakers. 3842½ Windsor pl.

WAIST AND SKIRTMAKERS WANTED—Waist and skirtmakers on fine work. Call at once, 3148 Olive st.

WAIST HANDS WANTED—Helpers on waists and skirts. 3418B Locust st.

WOMAN WANTED—Middle-aged woman for general housework in family of two adults. 1242 Elliot av.

WOMAN WANTED—Sober woman to take care of children for a home and clothes; no wages. 1410 N. 14th st., rear.

WOMAN WANTED—Woman to assort rags. 509 S. 4th st.

WRAPPER BOOKER WANTED—First-class wrapper booker. Geo. Fehl, Blue Ribbon cigar factory, 1245 S. Broadway.

LOST AND FOUND.

14 Words or Less, 20 Cents.

Lost.

BOY—Stolen, kidnaped, on Monday, at 9 a. m., at Carondelet School, my stepson, Henry Eisman, age 8 years; taken away by a man dressed in dark clothes. Reward for information to Mrs. Dr. A. H. Eiseman, 8327 Pennsylvania av.

DOG—Lost, collie dog; answers to name of Rex; liberal reward. Telephone D 247.

DOG—Lost, at Burlington Park, West Alton, Mo., Nov. 10, white and black setter. Reward if returned to 2515 N. Sarah st.

DOG—Lost, black terrier dog; name Bingo. Reward if returned to Harry Dieckmeyer, 1405 Market st.

DOG—Lost, male fox terrier, brown spot on right eye and ear; return and get reward. 2121 Oregon av.

MARE—Stolen, sorrel mare, white stockings, banged tail, and rubber-tired storm buggy, made by Harvey; monogram D. D. C. W. on sides. Notify or return to 502 Security bldg.; liberal reward.

LOCKET—Lost, small gold heart locket; small diamond in center; "L. B. R." on face. Reward if returned to 1201 Monroe.

PENSION PAPERS—Lost, pension papers. Finder please return to Barr's Cleankroom.

RING—Lost, heavy gold ring, large pearl in center, old style setting; finder will please leave it at assistant treasurer of Exposition and receive reward.

SPECTACLES—Lost, Monday, gold spectacles in case on Union between Westmoreland and Delmar, or on Maple bet. Hamilton and Leffingwell. Return 5702 Maple; liberal reward given.

WATCH—Lost, Nov. 11, about 8 p. m., lady's gold watch, going from 3000 Clark to Laclede car or car in transferring to Jefferson av. Return 2958 Clark; reward.

WATCH CHAIN—Lost, near Cherokee st. and Jefferson av., watch chain with key; reward. Return 3912 Morgan st.

Found.

FOUND—Where you can find a double sole box calf shoe, $2.95. Harris, 409-411 N. 6th st., the best appointed and roomiest shoe store in St. Louis.

DRESSMAKING.

14 Words or Less, 20 Cents.

DRESSCUTTING, dressmaking taught; artistic dressmaking done by Mlle. Claire E. Laela, 840 Century bldg.

DRESSMAKER—Sik and fancy dresses of all kinds; reasonable. 4130 West Belle pl.

THEATRICAL.

14 Words or Less, 20 Cents.

DICK RICHARDS, expert stage dancing instructor; pupils prepared for the stage; call 1210 Olive st.

THEATRICAL—Wanted, at once, vaudeville dramatic people; amateurs call; colored band write. 3222 Pozzoni bldg.

LAUNDRY HELP WANTED.

14 Words or Less, 10 Cents.

MARKER WANTED—Girl to do marking and sorting. Continental Laundry, 21st and Cass av.

BUSINESS CHANCES.

14 Words or Less, 20 Cents.

BUSINESS CHANCE—For sale or exchange for property, managing or entire interest in patent medicine business; want to sell at once; reply with stamp. Gold Crown Medicine Co., Utica, Mo.

FREE LOTS can be had for short time to introduce a new sub-division. Call at once, 1111 Union Trust bldg.

HOMFELDT, NOBLE & CO., real estate, loan and brokerage business, buy and sell business, stores and rooming houses; list your property with us; no charge for listing ten days from date. Room 206 Emilie bldg., 904 Olive st.

I HOLD some fine oil-producing property in the Ohio oil field and have a ground-floor proposition to offer investors who can invest $1000 or $2000; a profit double the investment can be made in 3 months. Ad. Anson H. Russell, Akron, O.

BUSINESS WANTED.

14 Words or Less, 20 Cents.

BUSINESS WANTED—Novelties and specialties for mail order business; send particulars. Eagle Co., 420 Commercial bldg.

BUSINESS WANTED—Young business man would invest few hundred dollars with services in paying proposition; give full particulars. Ad. K 92, Post-Dispatch.

WE'LL sell your business quickly, without publicity; advance purchasers money or buy outright contents hotels, furnished houses, stores, restaurants; satisfaction guaranteed. GLASCOCK BROKERAGE CO., Both phones. 902 Chestnut st.

BU

ROOMS FOR RENT.
14 Words or Less, 10 Cents.

ST. ANGE AV., 1125A—Two neatly furnished rooms; light housekeeping; private family.

THOMAS ST., 3035—Neatly furnished front room.

TWENTY-THIRD ST., 2915½ N.—Nicely furnished front room, for gentleman; 2d floor; pri. fam.

VANDEVENTER AV., 605—2d-floor front room; also, rooms for light housekeeping.

WASH ST., 1806—Second-story front room, furnished for light housekeeping; hall room; $1.

WASHINGTON AV., 1501—Lovely furnished front rooms; $3.50 and $3 per week; all conveniences.

WASHINGTON AV., 3305—Choice, clean second-floor rooms, housekeeping; cook on gas stove; quiet, fine location; hot bath adjoining; very cheap.

WASHINGTON AV., 2709—Neatly furnished rooms, complete light housekeeping; $2 weekly; every convenience.

WASHINGTON AV., 3150—1 furnished front room; steam heat, hot and cold bath.

WASHINGTON AV., 3217—Large front room, so. ex., suitable 2 gents or couple.

WASHINGTON AV., 2943—Second-story front, back, single, en suite; unfurnished front or back.

WASHINGTON AV., 1516—Connecting rooms for housekeeping; also small rooms.

WASHINGTON AV., 3328—Elegantly furnished front room; all convs.; reas.

WASHINGTON BL., 2826—Neatly furnished parlor suite; other bright rooms; con.; single women not wanted.

WASHINGTON AV., 1503—Furnished rooms; from $1.25 a week up.

WINDSOR PL., 3858—Neatly furnished room for couple, without board; all conv.; reasonable.

ROOMS WITH BOARD.
14 Words or Less, 10 Cents.

CATES AV., 5625-S south front rooms; good board; suitable for ladies, gentlemen or couples.

CLARK AV., 2715—2d-floor front and other rooms, for gentlemen, with excellent board; $3.75 and $4 per week.

COOK AV., 5402—Suite of rooms, with board; use of parlor, piano, $3 week.

COOK AV., 5973—Nicely furnished room for couple or 2 gentlemen; board if desired.

DELMAR BL., 3854—Furnished 2d-floor front room; good board; modern convs.

DELMAR BL., 3729—Nicely furnished front room; suitable for two; board; all conveniences.

DELMAR BL., 3870—Nicely furnished rooms with good board; all conveniences.

DELMAR BL., 3884—Nicely furnished back room, with board; all conveniences.

DICKSON ST., 3013A—Steam-heated room; gas, bath; so. ex.

EADS AV., 2642—Elegant 2d-story front rooms; superior table; hot bath, gas, furnace; reas

EUCLID AV., 1234—Nicely furnished second-floor front room; no other roomers or boarders; gentlemen only.

FINNEY AV., 3667—Nicely furnished rooms; good home; private family; all conveniences; terms reasonable.

FINNEY AV., 3654—Pleasant rooms; nicely furnished; furnace heat; good board; private family; reasonable.

FRANKLIN AV., 3431—Cosy, warm, well-furnished room, hot bath; home cooking; to couple, gentlemen or ladies employed, $4 each weekly.

GARRISON AV., 816 N.—Large 2d-story front room; so. ex.; steam heat; best board.

GARRISON AV., 613 N.—Pleasant rooms, well furnished, well heated; modern conveniences; good location; good home table; reasonable.

GARRISON AV., 613 N.—Pleasant rooms; well heated; good table; reasonable; table boarders accommodated.

HICKORY ST., 715—Rooms for housekeeping or gents with or without board; reas.

HORTON PL., 5943—Wanted, a child to board; good home; best of care guaranteed.

LACLEDE AV., 3522—Neatly furnished rooms with good board; gas, hot bath; furnace heat.

LEONARD AV., 1005 (Corner Bell)—One unfurnished front room, second floor, with board; all conveniences.

LOCUST ST., 1631—Nicely furnished front parlor and second-story front; good board; furnace heat.

LOCUST ST., 2740—Nicely furnished roo. ; excellent board; special reduction to bachelors.

LUCAS AV., 3326—Nicely furnished parlor, with or without board; also hall room; all conve.

LUCAS AV., 2927—Rooms with board.

LUCAS AV., 3323—Nicely furnished 2d-floor front room, with board; gentlemen or couple.

LUCAS AV., 3213—Second-story front room; furnace heat, with excellent board; reasonable.

LUCAS AV., 3315—Newly furnished rooms; so. ex.; with or without board; private family.

LUCAS AV., 3511—Nice comfortable rooms with good board; reasonable.

LUCAS AV., 2931—Nicely furnished rooms, first-class board; for two; furnace; reasonable.

MAPLE AV., 5943—Room and board $4 per week; without $1.25; hot and cold water.

MAPLE AV., 5070—Bright, cheerful front rooms, suit. for gentlemen or couple; ex. board; reas.

MAPLE AV., 5071—Newly furnished front room; southern exposure; strictly first-class; board; in new home; baths connected with furnace; very reasonable.

MARYLAND AV., 4354—In small private family 3 lovely rooms for gentlemen or couple, with or without board; refs.

MISSOURI AV., 1615—Pleasant front room with board; opposite Lafayette Park; refs.

MORGAN ST., 2000A—Front parlor, other rooms, with or without board; couples.

MORGAN ST., 3437—Large front room; so. ex.; excellent table; telephone 1262A; most reasonable rates in city; perfect heat. Inquire 35th st.

MORGAN ST., 3369—One or two furnished rooms; board if desired; private family.

OLIVE ST., 4161—Elegant second-story front; southern exposure; excellent table; for couple, gentlemen; one $40, couple, gentlemen; hot bath; references.

PAGE AV., 4331—Cozy 2d-story furnished room and good board; rates moderate.

PINE ST., 3016—2d-story front room; all conveniences; also nice single room and other rooms; good board; private, sociable home.

PINE ST., 3502—Well furnished 2d-story front; other desirable rooms; excellent board; reas.

PINE ST., 3550—Lovely newly furnished rooms, with choicest home cooking; hot bath, gas, furnace; quiet, refined neighborhood; $40 month; couple.

ROOM AND BOARD—Rare chance; front room, board; steam heat; new furniture; private family. Ad. K 24, Post-Dispatch.

ROOMS, ETC.—One or two gentlemen may obtain first-class appointed furnished rooms or suite, bath, etc., with breakfast and 6 o'clock dinner if desired, in small private family; no children; neighborhood University Club, Grand and Washington av.; by addressing G 10, Post-Dispatch.

ROOMS AND BOARD WANTED—One or two furnished rooms for December and January, with or without board, in private house, for married physician; no children; give price. Ad. Knapp Sanitarium, near Belleville, Ill.

ROOM AND BOARD—Room and board for two gentlemen or couple; fine neighborhood; excellent board; reasonable terms. Ad. K 58, P.-D.

ROOM AND BOARD—Will room and board young lady where she can have home comforts, in private family; West End; $3 per week. Ad. K 42, Post-Dispatch.

ROOMS AND BOARD—Two nicely furnished rooms for four gentlemen, with or without board; furnace heat; hot and cold bath; in good neighborhood; best of references given and required. Ad. K 49, Post-Dispatch.

SCHOOL ST., 3158—Nicely furnished room for two; board if desired; $4; all conveniences.

SIXTEENTH ST., 927 N.—Rooms and board for gentleman; private family; reas. price.

SPRING AV., 523 N.—Between Olive st. and Washington av.—Sunny front room, with board; private family; ref. exchanged.

ST. VINCENT AV., 3013—Elegant 2d-story front; also small room; private family; excellent table.

TAYLOR AV., 1802 N.—Furnished room, with or without board, for gentlemen.

TWENTY-FIRST ST., 4405 N.—Furnished room and board.

VERNON AV., 5741—Two or three nicely furnished rooms; good board.

WALNUT ST., 2318—Furnished rooms, with or without board.

WASHINGTON AV., 3420—Rooms with board; references exchanged.

WASHINGTON AV., 3422—Beautiful furnished rooms; home cooking; furnace heat; terms reas.

WASHINGTON BL., 4009—Comforts of home, for one or two gentlemen.

WASHINGTON AV., 3145—Lovely rooms; best board; all conveniences; also gentleman roommate wanted.

WASHINGTON BL., 3439—Nice front room, furnace heat; good board; reasonable.

WASHINGTON AV., 3215—Nicely furnished room and first-c'ass board; terms reasonable.

ROOMS WITH BOARD.
14 Words or Less, 10 Cents.

WASHINGTON BL., 4113—A home for gentlemen; newly furnished rooms; beautifully decorated; good board; terms to suit.

WASHINGTON AV., 2905—Second-story front room, with board; also single room; private family; reasonable.

WASHINGTON AV., 3161—Elegantly furnished connecting second-floor rooms; steam heat; hot bath; good board; all accommodations.

WEST BELLE PL., 4206—Southern exposure single front room; good board; gas, furnace heat.

WEST BELLE PL., 4473—Large second-story front; also other rooms, with or without first-class table board; furnace heat; reas.

ARISTOCRATIC boarding; beautiful river bluffs; front room; well furnished; entrance front orchard. 4708 S. Broadway.

HOUSES, ROOMS, ETC., WANTED.
14 Words or Less, 20 Cents.

HOUSE WANTED—House with 8 or 10 rooms, gas fixtures; rent of 4300; rent $40 or $45. Ad. K 73, Post-Dispatch.

ROOMS AND BOARD WANTED.
14 Words or Less, 20 Cents.

ROOM AND BOARD WANTED—By middle-aged gentleman in widow's home, where there are no other boarders; willing to pay good price; state particulars. Ad. K 72, Post-Dispatch.

ROOM AND BOARD—Wanted, day boarders; good board; Washington, near Whittier; also room and board. Ad. K 57, Post-Dispatch.

FURNISHED HOUSES FOR RENT.
14 Words or Less, 20 Cents.

FURNISHED HOUSE—Couple desire to let nicely furnished 7-room house, near Spring on Olive st., to widow or party without children; would retain room and board; also one or two other boarders; or would give full possession. Ad. K 66, Post-Dispatch.

FURNISHED FLATS FOR RENT.
14 Words or Less, 20 Cents.

CHANNING AV., 109 N.—3-room neatly furnished flat, complete for housekeeping; reasonable.

DAYTON ST., 2927—Nicely furnished four-room flat; gas, bath; southern exposure; gas range; adults preferred.

FURNISHED FLAT—Furnished 5-room steam heated flat; West End; will rent for one year. Ad. K 29, Post-Dispatch.

FURNISHED FLAT—Newly furnished 4-room flat in West End; $30. Ad. K 34, Post-Dispatch.

SCHOOL ST., 3157—Furnished flat for rent; terms at 311 N. 14th st.; 2 to 4 rooms; hot bath; light, quiet, pleasant.

ROOMMATE WANTED.
14 Words or Less, 10 Cents.

ROOMMATE WANTED—Young lady; very reasonable; in Nice, warm room. 3435 Morgan st.

ROOMMATE WANTED—Young gentleman to share nicely furnished room, with board. 3323 Lucas.

ROOMMATES WANTED—Two gentlemen, occupying a suite of rooms, would like to have two gentlemen join them; good table; all conveniences; terms reasonable; private. Ad. K 71, Post-Dis.

ROOMMATE WANTED—Young lady roommate; good board; first-class home; Cabanne; West End; terms moderate. Ad. K 56, Post-Dispatch.

ROOMMATE WANTED—Steam heat, gas, writing desk, folding bed; rent $6 month. Ad. F 91, Post-Dispatch.

SUBURBAN PROPERTY FOR RENT.
14 Words or Less, 10 Cents.

HOUSE—At Lake Junction, Mo. P., nice 6-room house; large lot; Wm. Jamieson. Bradley & Quinette, 715 Chestnut st.

FOR COLORED PEOPLE.
14 Words or Less, 10 Cents.

TWELFTH ST., 1734 N.—Opposite Dessalines School. For rent, flats (clean and warm), for respectable colored people; 2 rooms $1 per week.

DWELLINGS FOR RENT.
14 Words or Less, 10 Cents.

CASS AV., 2742—4 rooms, bath and gas; rent $11. Apply 1410 Elliot.

COOK AV., 3521—First floor or more of modern 10-room dwelling; no children.

COTTAGE—Three-room cottage and stable, 2828 Sheridan.

EASTON AV., 4123—In rear laundry; first-class 8-room cottage; newly painted inside; yard and every convenience; $8; key, Ruler, 4101.

EVANS AV., 3342—8 rooms, bath, furnace, laundry, hot and cold water, gas.

HOUSE—For rent, best house in the city for the money; desirable location; 11 cheerful rooms, newly papered and painted; chandeliers, furnace, large yard. J. Wagener, 514 N. 2d st.

LEDUC ST., 4829—Five rooms, two-story brick; bath, gas; good order; low rent.

MARGARETTA AV., 4319—7-room brick, water hall, laundry; $18; key 4321; will rent to two couples.

PAGE AV., 4126—Modern 9-room brick, with gas fixtures, furnace, etc.; rent it.

PAGE AV., 3637—New 7-room house, hot water, furnace heat; rent $35. Apply 3631 Page.

PROVENCHER PL., 1928—6-room house, newly papered and painted; arranged for two families; rent $22. R. A. Richardson, 616 Chestnut st.

SCHOOL ST., 3400—6-room brick, furnace, stable, etc.; near High School; key at corner grocery.

UNIVERSITY ST., 2219—Convenient 7-room house; hot and cold water; laundry; low rent.

WASHINGTON AV., 3021—Ten rooms; porcelain bath; furnace; brick stable and servants' quarters; extra desirable; low rent. Blackwelder-Holbrook Realty Co., 107 N. 7th st.

WASHINGTON BL., 4115—Choice 10-room dwelling; all modern convens.; open for inspection. Fisher & Co., 714 Chestnut st.

FLATS FOR RENT.
14 Words or Less, 10 Cents.

BACON ST., 1533—Four large rooms and finished basement; bath and gas; in first-class condition. Apply at 1516 N. Grand av.

OHANNING AV., 104 S.—Three nice rooms, first floor; rent $11; to small family.

DAYTON ST., 2819—4 rooms and bath; laundry and every convenience.

HORTON PL., 6038A—Upper and lower flat; 5 rooms, hall, bath; electric light, gas, hot and cold water; $18 and $20.

KING'S HIGHWAY, 1154 N.—Modern, new, upstairs 6-room flat; furnace, combination fixtures, etc.; $27.50. Vrooman & Co., 8½ N. 8th st.

LACLEDE AV., 4324—Modern four-room flat, chandeliers; only $20; elegant neighborhood. Inquire 4328.

MAFFITT AV., 3717—4 rooms; bath; 2d floor; $15. Bradley & Quinette, 715 Chestnut st.

MISSOURI AV., 1721—Beautiful modern seven-room flat; rent $35.

OLIVE ST., 4234—Beautiful 5-room flat; all conveniences; nice front and back porches; low rent.

ROOMS—7 large rooms, opening into hall; rent $20. Apply to Dr. Moritz, downstairs, 612 Franklin.

TO LET FOR BUSINESS PURPOSES
14 Words or Less, 10 Cents.

BUILDING—Four floors; 2000 feet each; lighted 3 sides; separately or together; elevators; elegant light. Thomas Warren, 200 N. 2d st.

DESK ROOM—Room for two desks in nice, light office; cheap. 804 Olive, room 416.

LUNCHSTAND—To let, lunchstand on inside of Al's Grip Saloon, northeast cor. 20th and Olive.

MARKET ST., 304-306—First floor; building just being finished. Thos. Warren, 200 N. 2d st.

ROOMS—For rent; handsome suit of rooms to sublet at Mermod & Jaccard building. Apply room 702.

WANTED FOR BUSINESS PURPOSE.
14 Words or Less, 20 Cents.

SHOP WANTED—Sign painter wants to rent part of shop; central location. Ad. K 81, Post-Dis.

ANIMALS.
14 Words or Less, 20 Cents.

DOG—For sale, good watchdog and ratter. 1140 N. 20th st.

DOGS—For sale, 7 registered fox terrier pups, 1706 Market st.

DOGS—For sale, 5 shepherd puppies, cheap; also good watchdog. 3200 Regal pl.; take Tower Grove cars.

HOUSEHOLD GOODS WANTED.
14 Words or Less, 20 Cents.

ALL kinds furniture, pianos, carpets, contents of houses, flats, stores bought; highest price paid. Wolf, 2645 Park av.; phone C 465; Main 1580 M.

ALL kinds furniture, carpets, feathers; highest price paid; send postal. Bensinger, 2029 Franklin.

ASHTON—Highest prices for feathers and furniture, any size lots; postal. 1311 S. Jefferson av.

CONTENTS of houses and flats bought; full value. Jones & Co., 1143 Olive st. Main 157. C 742.

FEATHERS WANTED—Old feathers; will pay 60c per pound; send postal. S. Batavia, 116 N. 9th st.

FEATHERS—Headquarters; highest price; full weight. Globe Pillow Mfg. Co., 3021 S. B'way.

FEATHERS WANTED—I pay prices that assure honest dealing. M. Speciman, 2028 Olive st.; send postal.

FURNITURE WANTED—Any amount of furniture and feathers; pay as high as $1 pound. Figgins, 802 High st.

FURNITURE WANTED—All kinds of furniture, stoves and feathers; highest prices paid. Lasky, 1213 Morgan; phone C 3001.

HIGHEST price paid for furniture and feathers. Bensinger, 736 Walton av.; send postal.

HOUSEHOLD GOODS—I buy furniture, stoves, carpets, carloads; small lots, 1ice. 2217 Wash.

IF YOU wish to sell furniture, pianos, carpets or waste household effects, see us; our sales are well attended, cash buyers. Consignments solicited; cash advanced. Salesrooms, 1210-1221 Olive. R. U. LEONORI, JR., & CO., Auctioneers.

HOUSEHOLD GOODS FOR SALE.
14 Words or Less, 20 Cents.

Furniture.

DESK—Chippendale, table and sideboard, work tables, chippendale and clawfoot rosewood and mahogany chairs, spinning wheel, hall clock, rare old Sheffield puters. Gay, 3021 S. Broadway.

FOLDING BED—For sale, cherrywood folding bed, cheap. 1037 Belt av.

FURNITURE—For sale, new tent, floored; cook stove, chairs, table, carpet, $15. 3250 St. Louis.

FURNITURE—For sale, hard coal stove, double and single beds, also go-cart. 3062 Laclede av.

FURNITURE—For sale, furniture, silverware, cut glass, pictures, etc. 3656 Olive st.; second-hand dealers need not apply.

FURNITURE—For sale, bedroom set, $3; dresser, $1.50; folding bed, wardrobe, heating stove, tables, chairs. 1704 S. 11th st.

HOUSEHOLD GOODS—For sale, furniture flat, 3 rooms, bath, gas and electric lights, near City Hall; party leaving city. Ad. G 100, Post-Dis.

HOUSEHOLD GOODS—For sale; private family will sacrifice this week household goods like new; used only 3 months; parlor suits, brass and iron beds, box springs, hair mattresses, mahogany, bird's-eye and oak dressers, elegant sideboard, extension table, leather-seat chairs in golden oak, leather couches and Turkish rockers, fancy chairs and tables, desk, velvet rugs and carpets, curtains, pictures and draperies; also upright piano; goods must be seen to be appreciated; will sell separately; call any time. 3858 Delmar bl.

Clearing Sale for Alteration

$10,000 of household goods at 50c on the dollar, consisting of solid oak, walnut and mahogany bedroom suits, wardrobes, chiffoniers, sideboards, china closets, chairs and rockers, parlor suits; also a large assortment of brass and iron beds and plettac cots. Call soon and convince yourselves. Cash or on payments.

FINN'S, 717-719 Franklin av.

Bargains—Furniture and Stoves

About 50 bedroom suits, sideboards, wardrobes, folding beds, big lot of base burners, air-tight stoves. Hard and soft coal heating stoves, cook stoves and ranges of all makes and a big lot of misfit carpets, brussels, rolling top desks, all new goods, will be sold at factory prices. It will pay you to call and see us.
Cash or credit.
THE FRANKLIN FURNITURE CO.,
723 Franklin av.

Carpets, Rugs, Etc.

CARPETS—A big lot of misfit velvet, Brussels and 3-ply ingrain carpets and rugs as cheap as $3.50; also a large assortment of carpets from the roll at 50c on the dollar. Finn's, 717-719 Franklin.

Sewing Machines.

SEWING MACHINES sold, rented and repaired; parts for all machines at lowest prices. A. W. McClure, 612 Franklin. Kinloch, B 675.

SEWING MACHINES—All makes; 2d-hand Singers $2 up, Whites $3 up, New Home $3 up, Domestic $5 up, Wheeler & Wilson $3.50 up; new drop heads $15 up; cash or time; all guaranteed; open evenings. New York Sewing Machine Co., 1219 Franklin av.; Kinloch, D 972.

Stoves, Ranges, Etc.

CHOICE family coal, 10c per bu, delivered. Superior Coal Co., 623 Olive. Phone B 1720.

HEATING STOVES, all kinds, $1.50 up; ranges and baseburners, cook stoves, all makes, from $3.50 up; 200 misfit carpets, Brussels, velvet, 3-ply ingrain, $2 up; 50 bedroom sets, all kinds of household goods left from storage must be sold at once. 1017 Franklin av.

REPAIR WORK—Strictly first-class repair work on all makes of gas or coal ranges; send postal. Deprez, practical rangemaker, 212 N. Leffingwell.

STOVES—A large assortment of hard and soft coal heaters, cook stoves and ranges, all of the best makes, at 50c on the dollar. Don't miss this sale. Finn's, 717-719 Franklin av.

STOVE—For sale, Radiant Home, nearly new, $8; Home Comfort range, $10; Buck's cook stove, $3, bedroom set, $6. 2219 Franklin av.

STOVE—For sale, nearly new Art Garland base burner; will sell reasonable. 3230 Lucas.

Miscellaneous.

HOUSEHOLD GOODS—For sale, household goods cheap for cash. 4444A Delmar bl.

HOUSEHOLD GOODS—For sale, stoves; to miss our bargains is like losing money; we move and store. 2011 Morgan. Louisiana Storage Co.

POULTRY AND BIRDS.
14 Words or Less, 20 Cents.

CANARY BIRDS—For sale, canary birds; good breed; singers $1.50. 1137 N. 6th. 2d floor.

DANCING.
14 Words or Less, 20 Cents.

ATTEND Prof. and Mrs. Frankel's fine dancing parties every Wednesday evening; finest hall; best conducted; 7 musicians. Academy, 1441 Chouteau av.

ATTEND Prof. de Honey's select receptions and waltzing contest this Thursday eve. Academy, 3944 Olive st.

DANCING LESSONS given to students at half price this week. Prof. Adams, 2742 Stoddard st.

ENJOY yourself at Hashagen's Hall, 3300 Easton av.; dancing reception every Thursday, Saturday and Sunday afternoon and evening. Hashagen Bros.' Orchestra.

LEMP'S HALL, 13th and Utah. Hashagen Bros.' dancing receptions every Thursday evening, Sunday afternoon and evening; lessons every Tuesday evening; $3 per term.

PARTIES at Uhrig's Cave Wednesday, Saturday, Sunday afternoon and evening; lessons Tuesday and Friday evenings; Harmonie Hall; parties Thursday evenings; lessons Monday evenings. Eclipse Dancing Academy.

PROF. PARKE guarantees waltz and two-step for $3; private lessons any hour. 1219 Olive st.

ROCK SPRING TURNER HALL, Boyle and Chouteau aves., continuous dancing every Sunday afternoon and evening; Hashagen Bros.' World's Fair Orchestra.

ROSES for the ladies attending Prof. Schulte's select reception next Thursday. Academy, 2725 Franklin av.

RUFUS LOVE, New York, now located here; teacher of dancing; all branches. 322 Pozzoni bldg.

SECOND TERM for beginners is now open at Prof. de Honey's New Dancing Academy, 3944 Olive; full term, $4, to all securing tickets this week; private lessons given day or eve. All we ask is one visit and you will be convinced that Prof. de Honey is the owner of the finest dancing academy and is the best dancer and instructor in the city. Hall for rent for balls, parties, etc.

SECOND term for beginners now open at Prof. Schnolte's Academy, 2725 Franklin av.; lessons Tuesday evening; $3 per term; reception Thursday evening.

TIGHTS, gold and silver laces, masks and spangles. Hirschberg, 805 N. 4th.

$3.00 PER TERM. rapid system. Prof. Hashagen's Dancing Academy, Social Turner Hall, 13th and Monroe. Lessons Friday evenings; reception every Wednesday evening.

BOOKS.
14 Words or Less, 20 Cents.

BOOKS at all kinds bought and sold. Call or send address to Mills' Book Store, 607 Chestnut st.

VIAVI, woman's way to health; booklet free by mail or at 405 Mermod-Jaccard building.

PERSONAL.
14 Words or Less, 30 Cents.

☞ All advertisements under personal are accepted subject to revision or rejection and return of amount paid.

PERSONAL—Wanted, J. Renold to come to work at last place.

PERSONAL—Lizzie: Your goods are at room 311, Roe bldg. Lawyer.

MICROCIDE, guaranteed to cure dandruff, stop falling hair; grows hair on bald heads; free treatment at our office; Microcide for sale at all drug stores. Microcide Chemical Co., office, 605 Chemical bldg.

THE following persons owning real estate in St. Louis will find it to their advantage to communicate with F 147, Post-Dispatch: Ida S. Edwards, Isabel King, J. Douglass Woodward, Emma C. Merrell, Sophie Werner, Eliza Bragg Stratton, J. K. Hosmer, Vesta F. Reed, John E. Lowe, Thomas Hickman, Ida W. Robertson, Wm. Kennedy, Caroline E. Herrman, Lucinda J. Humphrey, Sarah A. Johnson, Patrick Nolan, Anna Isabel Mahler, Eleanore Clubb.

ADOPTION.
14 Words or Less, 20 Cents.

ADOPTION—Wanted, some lady to adopt a fine baby boy. 2911 Morgan st.

PERSONAL SUNDRIES.
14 Words or Less, 20 Cents.

AA1—Absolutely the cheapest place in town for printing. McGill & Co., 121 N. 11th st.

A BIZ CARD—1000 only 30c; all printing at cut prices. Benton & Co., 1316 Pine st.

A DIVORCE secured promptly by reliable attorney. Long in business in the city for several years. Attorney, law office, 1002 Olive, 2d fl.

A FREE treatment for private diseases, pimples, sores, discharges, etc; either sex. 107 A N. 9th.

A LYING-IN private home, every comfort; care expert physician; charges reas. 3154 School st.

ALL strangers visiting the city will be treated well and given home comforts at Mrs. Dr. Murphy's lying-in sanitarium, where your case will be guaranteed. 2123 and 2125 Olive st.

CONFINEMENTS Free homes for infants if desired; Mrs. Dr. Mary Murphy, 2123 and 2125 Olive st.; ladies, go where you will be treated well and get your case guaranteed; best of medical care and nursing; irregularities treated by my regulator; consultation and trial treatment free; patients met at station or boat; all mail promptly answered. Kinloch phone 821 C.

DR. O'BRIEN, 3208 Lucas av., experienced physician, successfully treats all female troubles; perfect seclusion; guarantees results; call or write.

DR. MARY MURPHY receives confinements; homes found for infants free; treats ladies for $1.00; board reasonable. $2 per week; written guarantee. 2125 Olive st.

DR. MARY ARTHUR 2911 Morgan st.; ladies, if you want a friend and first-class medical adviser and graduate in all the ills known to womankind, consult me at once in my modernly equipped office; irregularities positively removed at little cost; free consultation and examination at sanitarium; receives confinement cases; will take one to work; infants adopted; patients met at station.

DR. LELAND treats ladies free Fridays; regulator, $1. 3340 Chestnut st., St. Louis, Mo.

DR. DENNIS, 2847 Morgan st., regular licensed physician, successfully treats all female troubles; guaranteed results; confinements taken; infants adopted; perfect seclusion in my private home; honest treatment and lowest terms; ladies, who in need of a friend come or write to me.

DR. ANNIE NEWLAND, 2829 Olive st.; private, secluded, licensed home for ladies before and during confinement; oldest and most reliable lying-in institution in the city; established over 40 years; home comforts and motherly care; homes found for infants free; successfully treats all irregularities; ladies in trouble call or write.

LADIES—Try my regulator, $1; safe and sure to cure or no pay. 2128 Olive st.

LADIES—$500 reward for a case of obstinate, abnormal suppression, any cause, my monthly regulator fails to relieve; mail, $3. Dr. Jackson Co., R 805, 167 Dearborn st., Chicago.

LADIES—My regulator never fails; one complete treatment free. Mrs. E. Starr, 2929 Franklin.

LADIES—If in trouble, save time and money by calling at 2926 Franklin av.

LADIES in trouble use our sure remedy; trial free. Paris Chemical Co., Milwaukee, Wis.

LADIES in trouble will not regret calling on T. C. Bachmann, 1710 S. Jefferson av. Kin. D 1377.

LADIES in trouble call at private home before and during confinement. Mrs. Dr. Myers, 112 S. 14th st.

LADIES—Old Dr. McCullom's Regulators cost a trifle more; relief in 24 hours; 45 years of practical use tells the story; by mail $3. Ad. Kapp Rod Kemikal Ko., Box 34, Osterville, Mass.

MIDWIFE—Receives during confinement; home found for infants; ladies in trouble call. 2848 Lafayette av.

MRS. HOTSON—Ladies' private home during confinement; absolute privacy and safety assured; elegant accommodations; trained nurses; motherly care and regular physician; separate rooms; satisfaction guar.; infants adopted; skilled attention at lowest terms. Call or write 2924 Olive.

MRS. BRIDGES, ladies' doctor, always successful; ladies won't regret calling. 100 N. Ewing av., cor. Lawton. Tel. Kinloch C 1664.

MRS. DR. HOGAN receives before and during confinement; infants adopted if desired; ladies in trouble call or write; terms reasonable; consultation free. 2215 Olive st., St. Louis.

OLD physician makes specialty of goiter and piles. Cure guar. Call 2848 Lafayette, 7 to 9 p.m.

$25 HOME CURE for rupture by outward applications which is quickly absorbed and taken up by ruptured parts or rent which excites and causes plastic adhesions to be thrown out and the rent is healed; we guarantee a cure; call or write. Guy Health Institute; treats chronic diseases ethically. Dr. Leland, 3340 Chestnut street.

GOLDEN SEAL FEMALE REGULATOR Relieves in 3 hours; beware of substitutes; none genuine without signature of Golden Seal Med Co.; price $1.00. 2911 Morgan st.

GOLDEN SEAL FEMALE REGULATOR Relieves in 3 hours; beware of substitutes; none genuine without signature of Catula Med. Co.; price $1. 2829 Olive st.

HORSES AND VEHICLES.
14 Words or Less, 20 Cents.

Wanted.

SADDLE AND BRIDLE WANTED—To buy riding saddle and bridle. Muckermann Ice & Coal Co., 1100 S. 12th st.

WAGON WANTED—To buy a wagon; suitable for delivering oil. Lock Box 295, Granite City, Ill.

For Sale.

FURNITURE grocer, express and milk wagons, all kinds of business wagons, new and second-hand. Young & Co., 1425-25 N. Broadway.

HORSE—For sale, horse, 1200 lbs, $45; small one, $15; must sell today. 1520 Lucas.

HORSE—For sale, large work mare; works single or double; $25. 1430 S. 18th st.

HORSE—For sale, black trotter, 16 hands high, stands without hitching. Call at once, 3719 Compton.

HORSES—For sale, $45 buys heavy plug team horses. 2501 Arlington av.

HORSES—For sale, 2 big, sound workhorses, also horse, express wagon and harness, cheap. 1914 Morgan st.

HORSE—For sale, extra fine Kentucky bred bay gelding, 16 hands high, at Pohlman's Stable, 22d and Washington av.

HORSES—For sale, 3 good horses, $25, $30 and $35; bargain; must sell. 1814 Morgan.

HORSES—For sale, stylish 16 hand gray horse, $50; fine cheap delivery horses. 2730 Morgan st.

HORSE, ETC.—For sale, good size horse, sound, fat, cheap; also good open spring wagon; bargain; storm buggy, best running order; $20. 2028 Franklin.

HORSES—For sale, two buggy horses and one work horse, very cheap. 1309 N. Grand av.

HORSES, ETC.—For sale, 6 horses, 2 mules; can be inspected at Jefferson and Gravois. St. Louis Transit Co.

HORSE—For sale, one large work horse, cheap; $20. 4223 Easton av.

PONY—For sale, fine pony. Apply drug store, 1923 E. Grand av.

PONY CART—For sale, pony cart and harness, cheap. 713 Barton st., rear.

SPRING WAGON—For sale, light spring wagon; $13; must sell. 2311 Wash st.

STORM buggies, grocer, baker, butcher, laundry, milk, peddler, undertaker, order and light advertising wagons; also, a light truck spring stake wagon. John Tobinka, 1406 N. 7th st.

TEAM—For sale, good strong team, new wagon and harness, altogether or separate. 2304 Madison st.

WAGON, ETC.—For sale, farm wagon, harness, 2 teams delivery mules, $35; one delivery horse; bargain if sold at once. 4058 Cote Brilliante.

MUSICAL.
14 Words or Less, 20 Cents.

EXPERIENCED piano accompanist to join orchestra of 8; call this evening. 4354 Labadie.

LECKERLING PIANOS, best of the high grades, beautiful cases, refined tone, sold at a reasonable price at BEYER'S, 17th and Locust sts.

LOUIS SCHUBERT—Piano tuner, now located at 2602 Franklin av.; firm Schubert & Moxter. Phone Bell Main 301 A.

NEW PIANOS—Call and see the beautiful new styles now being received; save $50 to $100 by buying from the manufacturer direct. F. G. Smith, mfr., 1012 Olive st., A. E. Whitaker, mgr.

PIANO—$128 buys fine mahogany upright piano. Schubert & Moxter, 2602 Franklin av.

PIANO—For sale; $90 buys a fine Knabe & Co. piano; perfect condition. Kleekamp Bros.' Piano Co., 2307 Park av.

PIANO LESSONS—By lady; new method; pieces right away. Ad. F 41, Post-Dispatch.

PIANOS tuned; best workmanship guaranteed; $1.75; at Crawford's, 6th and Washington av.

RENT pianos, $1, $2, $3, $4 per month; best assortment; lowest prices. F. G. Smith mfr., 1012 Olive st., A. E. Whitaker, mgr.

RESPONSIBLE lady, no children, would take piano from party who objects to storage; best of care. Ad. K 43, Post-Dispatch.

SPECIAL SALE this week in used pianos; squares, $5 to $75; uprights, $125 to $190; every one warranted. We are overcrowded and must close these out to make room. Call and get a bargain. F. G. Smith, mfr., 1012 Olive st., A. E. Whitaker, mgr.

$155.00; SLIGHTLY used mahogany case upright, cost new $300.00; will sell on payments if desired. BEYER & SON, 17th and Locust.

$20 BUYS nice rosewood piano; cost $325; stool and cover. 1414 N. 10th st.

AUCTION SALES.
14 Words or Less, 20 Cents.

WE will buy or sell you out. L. Blumenkrans & Co., auctioneers, 1602 Market st.

PATENTS AND PENSIONS.
14 Words or Less, 20 Cents.

CHARTRAND & WELLS, patent solicitors; consulting engineers, draftsmen. 1012 Carleton bldg.

MISCELLANEOUS WANTS.
14 Words or Less, 20 Cents.

A SPECIAL price paid for ladies' and gents' cast-off clothing; send postal. Miller, 1521 S. B'way.

CASH for uncanceled postal cards, postage stamps, coins; Premium Coin List, 10c; price list free. St. Louis Stamp and Coin Co., 1005 Pine st.

COUNTER and SHELVING WANTED—Good second-hand counter and shelving, 10 or 12 feet; must be cheap. Ad. 2915 Cheouteau av.

RAGLAN WANTED—To buy lady's raglan, cheap, 34 bust. Ad. K 110, Post-Dispatch.

WANTED—Three or five good pool tables; Monarch cushions; for cash. Ad. 2639 Ann av.

WILKISON pays cash for gold, silver and diamonds. 2218 Franklin av., 2012 Olive st.

Nickel Plating

Also gold, silver, brass and copper plating; repairing, oxidizing and lacquering at reasonable prices. Degge & Musick, 717-719 Market st.

MISCELLANEOUS FOR SALE.
14 Words or Less, 20 Cents.

CAFE—For sale, long traveling cape, silk lined, tailor-made; cheap. Stephens, 30th and Olive.

CASH REGISTER—For sale, National cash register, slightly used; total adder; cheap. Ad. F 165, Post-Dispatch.

CIDER—For sale. The Clarksville Cider Co., 213 N. 2d st., have pure sweet cider of best quality, fresh from the press daily.

COAL—10c per bu., delivered; 6 bundles kindling free with each 50-bu. order. Superior Coal Co., 623 Olive. Phone B 1720.

COAL—Dorr's high grade 10c, delivered in 50-bu lots or more. Edward Dorr, 2013 Market. Phone Kinloch C 32.

ELECTRIC DOOR BELL SUPPLIES—Try Standard Tool Co. for first-class razors, 75c; razor hones, 15c; horse-hide razor strop, 15c, worth 40c. 823 N. 6th st., next to Hills.

ELEGANT Brunswick pool and billiard tables; sell, rent, reasonable. J. L. Fowler, 1321 Market st.

FISHING TACKLE—Try Standard Tool Co. for door bells of every description. 823 N. 6th.

MINIATURE YACHTS—For sale, the yachts Columbia and Shamrock used in the great international yacht race over the Postdispatch aerial course; make an offer; size 6in36in36in. Purchasing Agent, Post-Dispatch.

NEW and 2d-hand billiard and pool tables; cloth and balls. A. E. Schmidt, 326 Market st.

PAINTS—Oil, 59c; turpentine, 39c; any 'eads, 6½c; painters' supplies. Nieman Bros., 1911 Park av.; both phones. D 1294, Sidney 428 M.

POOL AND BILLIARD TABLES—For sale, 3 pool and 2 billiard tables, handsomely made, inlaid. Apply 213 N. 9th.

SHELVING, ETC.—1000 feet of shelving, 40 tables, 100 counters, showcases, ice boxes, wall-cases, barber chairs, dry goods, grocery, cigar and drug fixtures, office fixtures; new fixtures made to order. American Fixture Works, 1000 N. Broadway.

Gas F

PREJUDICE GETS CHANGE OF VENUE

MRS. ADDIE RICHARDSON NOT TO BE TRIED AT SAVANNAH.

SEARCH FOR REAL MURDERER

Grandjury, It Is Said, Will Return Another Indictment for the Husband's Slayer.

SAVANNAH, Mo., Nov. 12.—Judge Burnes has granted a change of venue to Mrs. Addie L. Richardson, charged with the murder of her husband, Frank Richardson, last Christmas. Her counsel in the application alleged that his client could not get a fair trial here by reason of the prejudice against her.

It is stated that the grandjury now has evidence against the real murderer. Another indictment is daily expected. The widow was indicted for murder in the first degree at the March session of the grandjury, but no one connected with the prosecution of the case believes that Mrs. Richardson committed the deed.

Frank Richardson came home unexpectedly, and, according to the evidence brought out at the coroner's inquest, there was no one in the house aside from Mrs. Richardson and the mysterious murderer. Mrs. Richardson testified before the coroner's jury that she heard words in the hallway and that she heard the shot fired, but nothing has been learned from her that would lead to establishing the murderer's identity.

DR. BARNEY'S TEST IS DISCREDITED

MANY THINK MISS KING WAS NOT INOCULATED WITH GERMS.

THEY HAVE MADE AN AFFIDAVIT

The Physician Is the Same Who Declared He Resuscitated a Boy Who Was Already Dead.

Special to the Post-Dispatch.

NEW YORK, Nov. 12.—Dr. Barney's alleged inoculation of Miss King with tuberculosis germs has not caused such a wave of praise, censure or indignation that such a feat might deserve. The truth is, as stated in these dispatches yesterday, there are those who do not accept the declarations of the doctor and the patient that the young woman was inoculated.

The couple have caused to be printed an affidavit which assumes to strengthen their case, but a careful reading develops the fact that it is simply a release of the doctor from all liability to damages or censure that might come should his contemplated experiment end disastrously.

The weakest feature of the alleged inoculation is that no one has come forward to say he saw it done.

The experiment, if honestly conducted, would be one of the most momentous in human history and unique in that it was intended to support a death dealing measure instead of a life saving one, and at the same time would be to disprove the statement of a world-famed man. No unsupported statement of an obscure person will receive full credence. It was Dr. Barney who last summer told how he revived a Brooklyn boy who "was dead, absolutely dead, as he had been under water 40 minutes," according to the doctor's quoted words.

"JUST SAY IT'S MR. ROOSEVELT"

PRESIDENT DROPS IN ON HIS WIFE'S OLD NURSE.

AUNT MARY'S RED-LETTER DAY

Incident That Illustrates the Kindliness of the New Occupant of the White House.

Special to the Post-Dispatch.

WASHINGTON, Nov. 12.—An incident took place during President Roosevelt's return from casting his vote at Oyster Bay that strongly illustrates one phase of his character. Mr. Roosevelt stopped off on his way back and climbed a dark stairway to the second floor of the house No. 150 East Forty-eighth street, New York, to call upon the old nurse, Mrs. Mary Ledwith, who had nursed not only Mrs. Roosevelt herself when she was a baby, but all of the children of Mrs. Roosevelt and the President.

"Yes, she is here," said Mrs. Flynn, who is Aunt Mary's sister; "but I can't see who you are."

"Just say it's 'Mr. Roosevelt,' and that I want to see her please. I came up to see how she is."

Mrs. Flynn, though she had known the Roosevelts for many years, was not unnaturally a bit "flustered" by the honor of a visit from the President of the United States, with his secretary and valet and detectives waiting outside.

She ushered him into her little sitting-room and then went and acquainted the old nurse, seated in an invalid's chair in another room.

"It's the President of the United States, and he has come up to see you," said Mrs. Flynn.

"The President of the United States!" echoed Aunt Mary in amazement.

"Certainly, and he says to tell you that if you are not too ill he wants to see you."

A light dawned on the old nurse's mind.

"Oh, the President; I'll be bound now that it's nobody but Mr. Roosevelt. Why, you quite took my breath away."

And then she fixed her hair a bit, as women will, old or young, and, adjusting her glasses, announced that the President could be shown in.

Mr. Roosevelt came in smiling, and bent over the old nurse and shook her hand. Then he drew up a chair and sat down beside her. He told her how sorry he was that she was ill.

In a few minutes the bell rang again and Mrs. Roosevelt came in and took a seat on the other side of the nurse.

Mrs. Ledwith has been in Mrs. Roosevelt's family for forty-five years. She is 76 years old and has the culture that comes of much travel with refined people, besides a good deal of kindness of heart. She took care of Mrs. Roosevelt in her childhood, accompanied her abroad, and has been the right hand of the present lady of the White House in the care of her children. A few weeks ago, on her way from Oyster Bay to Washington, she was taken suddenly ill, and was carried to the home of her sister, Mrs. Flynn. As soon as she recovers sufficiently she will go back to the Roosevelts at the White House.

"IT IS EDDYISM" SAYS FR. SHERMAN

CATHOLICS WARNED AGAINST TEACHINGS OF CHRISTIAN SCIENCE.

"CRUSHES OUT ALL SYMPATHY"

"This Woman Turns God Into an Infinite and Absolute Liar," Said the Priest.

Special to the Post-Dispatch.

CHICAGO, Nov. 12.—"Christian Science is a ragbag of follies—a system that is both blasphemous and damnable," said Father Thomas E. Sherman, son of Gen. W. T. Sherman, in lecturing upon that subject before an audience in Illinois Hall. "The belief is not Christian in any sense nor is there any science. I beg and beseech you all not to apply the term Christian to it. Do not abuse the beautiful name—if you would call it anything, call it Eddyism. It was conceived and founded by Mrs. Eddy, that is all the name it is deserving of."

Father Sherman described the principles upon which Mrs. Eddy's faith was founded and told of the theory of the nonexistence of the material universe which she teaches.

"According to Mrs. Eddy's teachings," said Father Sherman, "if you take an overdose of arsenic and think hard enough that it is sugar it will not harm you. She says it is the mind. On the same principle, if the majority of people had thought that the bullet which killed our beloved President was not poisonous he would not have been smitten and would still live as our chief."

Then turning to Mrs. Eddy's responsibility for spreading the doctrines of Christian Science throughout the world, Father Sherman said:

"She is the vilest of pantheists, say what you will. The whole thing is folly from beginning to end. It is all blasphemy; it must naturally lead to pessimism. She pretends the opposite, but it is not true. It also leads to dualism and manicheism, and as well to many of the other gross and exploded errors.

"Shame on that woman—miserable—but I'll spare her. Think of crushing out all sympathy as she has done. Think of destroying love and happiness and in that hallowed name—Christian. She turns God to an infinite and absolute liar."

Father Sherman then referred to the results that would follow the teaching in this city and all over the world if the doctrines were allowed to gain ground. He begged his auditors to fight it.

The lecture by Father Sherman was under the auspices of the flower booth committee of St. Vincent's bazaar, and was for the benefit of the infant asylum.

EXPLAIN TO FATHER DEMPSEY.

Teachers Tell Priest Women Who Called Were Not Authorized to Do So.

Representatives of the Isabella Crow Kindergarten called Monday on Father Dempsey of St. Patrick's Church, Sixth and Biddle streets, and informed him that the women who visited him last Saturday to form a class among the children of his parish were not authorized by the management of the institution to do so.

Remarks which were made by the visitors of last Saturday were resented by Fathers Dempsey and Brady, who on Sunday criticised their callers from the altar.

TURKS ARE HUMILIATED.

The Sultan Has Been Warned to Expect Grave Difficulties.

LONDON, Nov. 12.—The Mussulman population in Turkey, says the Constantinople correspondent of the London Times, feels acutely humiliations like the recent French demonstration. A high official has presented a report to the sultan showing that persistence in the present vicious governmental system must create formidable international difficulties.

To Explore Alaska.

Extensive explorations are about to be undertaken between the Arctic Circle and the shores of the Arctic Ocean in Alaska. The exploring party will start from Bergman, nearly one thousand miles from Sitka. Alaska is about as little known as the interior of Africa was a few years ago. A specific remedy for the cure of common ills was unknown until Hostetter's Stomach Bitters was first discovered. For fifty years it has cured all stomach and bowel complaints, and today is the most celebrated medicine in the world. The Bitters will cure indigestion, dyspepsia, constipation, biliousness, headache, liver and kidney troubles, and malaria, fever and ague. Take no substitute. The genuine must have our Private Die Stamp over the neck of the bottle.

CITY NEWS.

The Baronet led last month in the CRAWFORD establishment in the amount of his sales in Ladies' Suits, and with the "BOSS" is, of course, the fair-haired boy in more senses than one! Next on the list are Mr. Mountjoy and his assistant, Mrs. McLaughlin, who show a healthy increase in their department, house furnishing goods. Next is Mr. Powers (Ladies' Hosiery and Knit Underwear); give him a little more time and he will beat them all; application is his stronghold! Next is Mr. Mills, in Dress Goods. Next is Cloaks, of which the Baronet has also charge—CRAWFORD'S People make two separate and distinct departments of the Suits and Cloaks; and next comes Millinery (Mr. Wachtel), who will foot up in the two seasons $150,000 in millinery alone. And so on, down the gamut, to the end of the 62 separate and distinct shops or stores, all belonging to the one firm!!

FUEL OIL TWO FOR FIVE CENTS

Extraordinary Low Price Per Barrel May Lead to Many Beaumont Consolidations.

Special to the Post-Dispatch.

AUSTIN, Tex., Nov. 12.—Ex-Gov. J. S. Hogg says the fuel oil is selling at Beaumont as low as 2½ cents per barrel. These low prices are made by small independent companies which own one or two producing wells, but are without sufficient capital to put in transportation facilities for their product.

This big cut in prices has had a demoralizing effect upon the prices established by the larger companies operating in the new field, and efforts have been renewed looking to the amalgamating of several small producers into one concern, which can thereby command the necessary capital to build pipe lines, tank cars, etc. If the Texas anti-trust law can be got around this consolidation of the smaller concerns will be effected.

Church Euchre Party.—An entertaining euchre party was given Monday night at St. Leo's Hall for the benefit of St. Leo's festival.

GLORIOUS NEWS FOR WEDNESDAY SHOPPERS!

Ironing Wax, Best quality — with handle— **1c**

Chadwick's Spool Cotton, 500 yards — white only—per spool **2c**

Famous BROADWAY & MORGAN.

Lead Crimpers, All colors and sizes—per bunch **1c**

Dress Stays, Good quality — per dozen **2c**

LADIES' WAISTS, $1.25

An event of more than ordinary interest for Wednesday.

50 dozen new button-in-the-back waists—like cut and other effective styles—made of all-wool flannel in the very prettiest colors—made with low dip front, new collar, new sleeves and very newest cuffs—$2.00 values in every way—Wednesday at Famous—

1.25

ART NEEDLEWORK.

Choice of a splendid lot of Cushion Tops and Backs—many subjects — worth up to 50c each..... **10c**

Fancy Sateen and stamped denim fringed Table Covers—4-4 size — worth up to 50c — each..... **25c**

Fancy Cords—¾-inch thick, all colors and combinations for fancy pillows, per yard..... **4c**

Embroidery and Filo Silk, warranted fast colors—all shades—per skein..... **2c**

Ladies' Shoes at $1.97

A continuation of that remarkable offering that has crowded our shoe department from the instant this sale started.

Patent Leather Shoes, Ladies' Enamel Shoes, Vici Kid Shoes, Various kinds in all sizes and widths—newest styles and positively $3 and $3.50 values at

1.97

Silkateen And Silkrochay — all colors—per ball **3c**

Hair Pins. Large cabinets — assorted—each **3c**

BOYS' CLOTHING.

Extraordinary offers for Wednesday—brightest, snappiest styles in boys' good clothing at prices that no parent can resist—values that concentrate the great bulk, the lion's share of the boys' clothing selling at Famous.

Boys' Reefers—ages 3 to 8 years—meltons, friezes and fine chinchillas—handsomely trimmed—worth $4—Famous price..... **2.50**

Boys' Overcoats—ages 7 to 16 years—bright, snappy styles, in friezes and cheviot overcoatings—tan, black and Oxford gray—full length, with yoke shoulder—worth $8.50..... **7.00**

Boys' Knee Suits—double-breasted style—ages 7 to 16—in pure wool fabrics—blues, blacks and fancy mixtures—tailored in a strong and stylish manner—pants with large double seats and knees—worth $6.00..... **4.00**

Novelty Suits—ages 3 to 9—clever styles, with little vest to match—some with silk-faced lapels—worth $3..... **2.00**

Children's Sailor Suits—ages 3 to 10 years—extra fine quality of heavy blue worsted serge—richly trimmed with black silk braid—worth $7.00—for..... **4.95**

Russian Overcoats—like illustration—ages 2½ to 7 years—friezes and other rough surface goods, in nobby color effects—velvet collar, corded cuffs and pretty belt, worth $5.00..... **3.50**

SILVER-PLATED WARE!!

BARGAIN COUNTER

40 dozen pieces of Quadruple Silver-plated Ware, worth up to 65c—Wednesday on the bargain counter at **25c**

Bon Bon Dishes, Children"s Mugs, Ash Trays, Sugar Pots, Cream Pitchers, Cold Meat Forks, Berry Spoons, Sugar Shells.

Trimmed Hats at $2.48.

A remarkable offering for tomorrow — Wednesday.

Midweek Clearance of 200 stylishly trimmed made velvet hats—beautiful creations in every new effect of the season—hats that Were $4.50, $4.98 and $6.50.

All will go tomorrow at a price that'll cause quick selling..... **2.48**

MEN'S UNDERWEAR

Wednesday only we place on sale 200 dozen men's fancy Jersey ribbed fleece-lined Undershirts and Drawers, in all sizes--worth 39c a garment—special at Famous at..... **25c**

Van Dusen Cake Pans.

You'll never know what perfect cake is till you try baking in Van Dusen tins.

Wednesday we offer the entire set of these celebrated tins—comprising one round and one square mold, three layer pans, one egg whip, one measuring cup and complete set of cake recipes—all at the special price of..... **95c**

Educational **Globes,** 6-inch size — with stand—warranted perfect, **19c**

Buttermilk **Toilet Soap.** 3 odors—per dozen cakes at **20c**

"Humphrey's Corner."

**

Our efficient weather prophet has at last brought us Icy Weather, and we are prepared to supply all demands for

Fashionable **Clothing.**

Superiority in material, style and make our motto.

Every garment guaranteed to be the best that money can buy.

Suits From **$10.00 to $30.00**

Overcoats from **$10.00 to $50.00**

Visit our Tailoring Department, second floor.

**

Humphrey's

Broadway and Pine St., ...St. Louis...

A BEAUTIFUL WOMAN.

Fully half her charms lies in the glory of her hair. The

Imperial Hair Regenerator

is responsible for most of the beautiful shades of hair you see to-day. It is absolutely harmless, easily applied. Invaluable for Beard and Mustache. Sample of hair colored free. Send for Pamphlet. Imperial Chem. Mfg. Co., 125 W. 23d St., New York.

Sold by Raboteau & Co., 700 N. Broadway. Applied by M. Peterson, 902 N. Broadway.

NEW PUBLICATION.

THE RIGHT WAY Illustrated

By GILBERT PARKER

Vivid and Real

Cloth, $1.50 De Luxe, $7.50

By order only.

HARPER & BROTHERS

Franklin Square New York

ANOTHER LETTER FROM MISS STONE

DATE AT MACEDONIAN VILLAGE BELIEVED MISLEADING.

THE CAPTIVE IS DEPRESSED

Bulgaria Said to Be Shadowing the Messengers Who Are Conducting the Negotiations.

Special Cable to the Post-Dispatch.

(Copyright, 1901, by Press Publishing Co.)

SOFIA, Bulgaria, Nov. 12.—Another letter from Miss Ellen M. Stone, the captive missionary, has been received here. It bears the date of a village in Macedonia, but it is not believed that the brigands have taken their prisoners across the Turkish frontier. The theory is that they caused the letter to bear the date it has in order to make it appear that they are further off than they really are.

Owing to the frequent change of hiding place, the two women attendants who waited upon Miss Stone and Mrs. Tsilka have been withdrawn.

Miss Stone does not complain, though the sufferings of the captives must be severe. But the tone of the letter shows that Miss Stone's naturally high spirits are depressed, and that her nerves have become affected by captivity and continual moving about.

She writes that she is reassured by the earnest efforts made to secure release, and she hopes for the best.

It is asserted here that the Bulgarian government is shadowing the emissaries who are conducting the negotiations to end the painful suspense.

A large number of missionaries from all parts of Turkey, Bulgaria and Macedonia met yesterday at Uphilippopolis, eastern Roumelia, at the opening of a new American Protestant church. Their hopes of receiving Miss Stone were disappointed.

There is a through buffet sleeping car to Mexico City every day via the M., K. & T. Railway.

JAMES CAMPBELL IS ELECTED.

He Becomes Member of Directorate of the Frisco Railroad.

As was announced in the late editions of Monday's Post-Dispatch, James Campbell was elected a director of the St. Louis & San Francisco Railroad at a meeting of the stockholders Monday at the headquarters of the company in the Century building.

Mr. Campbell and Mark T. Cox of New York were the only new members elected. The other members of the board, re-elected, are: James A. Blair, Edward C. Henderson, Isaac N. Seligman and Frederick Strauss of New York City, Benjamin P. Cheney, Richard Olney and Nathaniel Thayer of Boston and Richard C. Kerens, George A. Madill, H. Clay Pierce and Benjamin F. Yoakum of St. Louis.

BLOOD POISON

Primary, Secondary or Tertiary Blood Poison permanently cured in 15 to 35 days. You can be treated at home for the same price under same guaranty. If you prefer to come here we will contract to pay railroad fare and hotel bills, and no charge if we fail to cure. If you have taken mercury, iodide potash, and still have aches and pains, Mucous Patches in mouth, sore throat, pimples, copper colored spots, ulcers on any part of the body, hair or eyebrows falling out, it is this Secondary BLOOD POISON that we guarantee to cure. We solicit the most obstinate cases and challenge the world for a case we cannot cure. This disease has always baffled the skill of the most eminent physicians. $500,000 capital behind our unconditional guaranty. Absolute proofs sent sealed on application. Address COOK REMEDY COMPANY, 1887 Masonic Temple, CHICAGO, Ill.

TWENTY GIRLS IN ONE BRASS BAND

ONLY THE MANAGER IS A MAN AND HIS NAME IS HORN.

ONE OF CHICAGO'S IDEAS

The Combination Expects to Play Against the Feminine Musicians of Boston and San Jose, Cal.

Special to the Post-Dispatch.

CHICAGO, Nov. 12.—Chicago now has a brass band composed of 20 women. There is not a man in the organization. There are in the United States only two other brass bands composed wholly of women, one in Boston and the other in San Jose, Cal. The Chicago band will challenge these organizations to play for a prize. There are several women's orchestras and many women cornet and trombone soloists, but the only three bands in which everything, from the clarinet to the big bass drum and bass horn, are played by women.

The organizer of petticoats' band is Charles S. Horn. The organization is the result of several months' work, and is expected to make a national reputation for itself when it has been trained thoroughly. During the winter months the women will meet for rehearsal weekly, and will give a few concerts in the small towns near Chicago. With this training it is believed the players will soon be in condition to compete with the veteran members of the older bands of the country.

Uniforms have not been decided on yet, but it is probable that they will be distinctively feminine and not savor of the "emancipated" woman's dress in any detail. The members of the band are not professional musicians in any sense of the word. With scarcely an exception each one is a home girl and knows the ins and outs of cooking and mending as well as her great-grandmother.

But while the band is purely amateur and composed of girls domestic in their training and attainments, it is composed of good musicians. The nucleus of the novel organization was found in the suburb Barrington, where Prof. Horn has several enthusiastic students on the cornet. The band, however, will be known as a strictly Chicago organization from now on.

HEARKEN YE

To the Voice of St. Louis People.

If you will but listen to your friends and neighbors, they will tell you how the pains and aches of a bad back, the annoyance of urinary troubles, the nervousness, the restlessness that come from kidney ills, can be relieved and cured. Read what one St. Louis citizen says:

Mr. Albert Frank, journeyman tinner of 408 Clark avenue, says: "Since I was 22 years of age I have been subject to attacks of kidney complaint. They mostly occurred in winter or during inclement weather, when I was always sure to catch cold it settled in my loins. I have been so bad that I could not work and hardly get up or down, and every move I made which brought a strain on the muscles of the back meant severe torture. In addition to the above, acute trouble with the kidney secretions, existed. When I went to the Wolff-Wilson Drug Co.'s for Doan's Kidney Pills I was suffering. I don't know whether the treatment cured that particular attack or whether it disappeared mysteriously like others had before, but I do know, since I stopped the treatment there has not been a symptom of a recurrence."

For sale by all dealers. Price 50 cents. Foster-Milburn Co., Buffalo, N. Y., sole agents for the United States.

Remember the name—Doan's—and take no other.

FOR BREAD, ROLLS, PIES and CAKE USE **GOLD MEDAL FLOUR** "ALWAYS GOOD and GOOD ALL WAYS."

RELIABLE DENTISTS—SAVE PAIN AND MONEY.

TEETH Extracted absolutely without pain. We are acknowledged to be the easiest and most skilled painless extractors in St. Louis. WILL FORFEIT $100 if it is not done painless.

The Bridge Work I had done at your office was applied without Pain, and gives me the greatest satisfaction.
H. E. FAIRBANKS, Tenor, Gotham City Quartette.

Full Set of Teeth.....$2.00
Best Set, None Better....$4.00

We Are the Originators of Low Prices for First-Class Dentistry in St. Louis.

OUR PRICES UNTIL NOV. 18:

Full Set of Teeth	$2.00	Silver Fillings	25c up
Gold Crown, 22k	$3.00	Gold Fillings	75c up
Bridge Work, per tooth	$3.00	Cleaning Teeth	50c
Painless Extracting			25c

Protective guarantee of 10 years. Dr. Tarr, Mgr., and skilled staff of operators in constant attendance.

NATIONAL DENTAL PARLORS—720 OLIVE ST.

Lady attendants. Open daily—Evenings till 9 o'clock. Sundays, 9 to 4. Take elevator.

FOR ALL STOVES. **STOVE REPAIRS** NORTH-WESTERN STOVE REPAIR CO., 113 N. 8th, St. Louis, Mo. Phone Kinloch A 979.

Are You Cross-Eyed?

Mr. C. W. Leonhardt, 4332 Gibson avenue, says: "Dr. Barclay cured me of a bad case of cross eyes in one minute."

I cure cross eyes without the knife. No pain, no chloroform, no bandage.

CATARACTS, films, scums, white spots and all diseases of the eye and ear cured by mild medicines. Consultation free.

Call or write for my book on diseases of the eye, ear, nose and throat.

Dr. M. R. BARCLAY, Suite 605 Carleton Bldg., 308 N. Sixth St., St. Louis.

Hours: 10 to 4 daily. Monday and Thursday evenings, 6 to 8. Closed Sunday.

THE POLICEMAN OF SPOTLESS TOWN

This brilliant man walks up and down
Upon the streets of Spotless Town.
The glitter of his shining star
Arrests attention from afar.
It lights the beat and goes to show
That naught can beat SAPOLIO.

There are no public parks in Spotless Town, and in St. Louis they cover 2,100 acres. What a beautiful city this would be if it was thoroughly clean. Use SAPOLIO.

REFUSE SUBSTITUTES.

Every Woman is interested and should know about the wonderful **MARVEL Whirling Spray** The new Vaginal Syringe. Injection had duction. Best—Safest—Most Convenient. It Cleanses Instantly.

PATENTED. Ask your druggist for it. If he cannot supply the MARVEL, accept no other, but send stamp for illustrated book—sealed. It gives full particulars and directions invaluable to ladies. MARVEL CO., Room 219 Times Bldg., New York.

The Whirling Spray Syringe For Sale By Wolff-Wilson Drug Co., S. E. Cor. Sixth and Washington av., St. Louis. Full line rubber goods at cut prices.

BIG G CURES in 1 to 5 days. Guaranteed not to stricture. Prevents contagion. THE EVANS CHEMICAL CO. CINCINNATI, O. U. S. A.

Big G is a non-poisonous remedy for Gonorrhœa, Gleet, Spermatorrhœa, Whites, unnatural discharges, or any inflammation, irritation or ulceration of mucous membranes. Non-astringent. Sold by Druggists, or sent in plain wrapper, by express, prepaid, for $1.00, or 3 bottles, $2.75. Circular sent on request.

NO CURE, NO PAY. MEN.—Stop taking medicine. If you have small, weak organs, lost power or weakening drains, our Vacuum Organ Developer will restore you. No drugs. Stricture and Varicocele permanently cured in 1 to 4 weeks; 75,000 in use; not one failure; not one returned; effect immediate; no C. O. D. fraud; write for free particulars, sent sealed in plain envelope. LOCAL APPLIANCE CO., 24 Thorp Blk., Indianapolis, Ind.

Man's Mission on Earth

KNOW THYSELF! A set form in THE GOLD MEDAL PRIZE TREATISE, the best Medical Work of this or any age, entitled **The Science of Life, or Self-Preservation** Treating on Physiology of Marriage, Premature Decline, Manhood, Nervous and Physical Debility, Atrophy (Wasting), Varicocele and All Diseases and Weaknesses of Men from whatever cause arising. 300 pp., with engravings, 125 prescriptions for prevailing diseases, embossed Muslin, full gilt, ONLY $1.00 by mail, sealed. Inferior abridged edition, 25 cts. Get the best. Write for it to-day. The Key to Health and Happiness. Address The Peabody Medical Institute, No. 4 Bulfinch st. (opposite Revere House, Boston, Mass.) the oldest and best in this country; established in 1860. Consult us, and for more than THIRTY YEARS chief Consulting Physician to the Institute, graduate of Harvard Medical College class 1864. Consultation by letter or in person, 9 to 4. Sunday 10 to 1. Skill and experience. Expert Treatment.

POSITIVE CURE Know Thyself Manual, a Vade Mecum FREE, sealed, to men only, mentioning this paper, 6 cents postage.

SPECIAL NOTE For 40 years the Peabody Medical Institute has been a fixed fact, and it will remain so. It is as standard as American gold.

The Peabody Medical Institute has many imitators, but no equals.—Boston Herald

RENT, SELL OR TRADE YOUR HOUSE THROUGH P.-D. WANTS.

BIGGEST CIRCULATION. BIGGEST RETURNS.

All Druggists.

NEW GRAND DISCOVERY And INVENTION!

OUR NEW BOOK FOR MEN ONLY.

We have sole, exclusive Control, Send you on Trial and Approval Pay only if pleased. Men of means be done with medical leeches INVESTIGATE! Write for our new books, finely illustrated, explaining all, SENT FREE under seal in plain envelope.

ERIE MEDICAL CO., BUFFALO, N. Y.

IT IS A CERTAINTY THAT CATARRH Can be cured. You will believe it after using a sample of Dr. Blosser's Catarrh Cure. Mailed free. Address Dr. J. W. Blosser & Son, 66 Walton street, Atlanta, Ga.